

FRONT

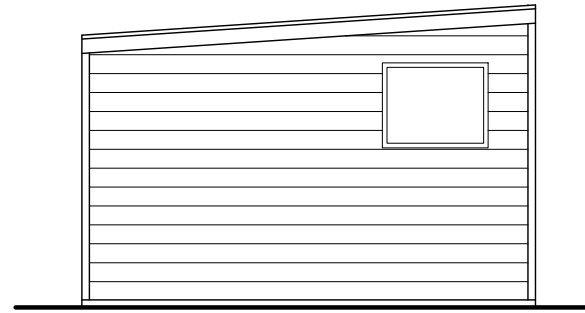

LH END

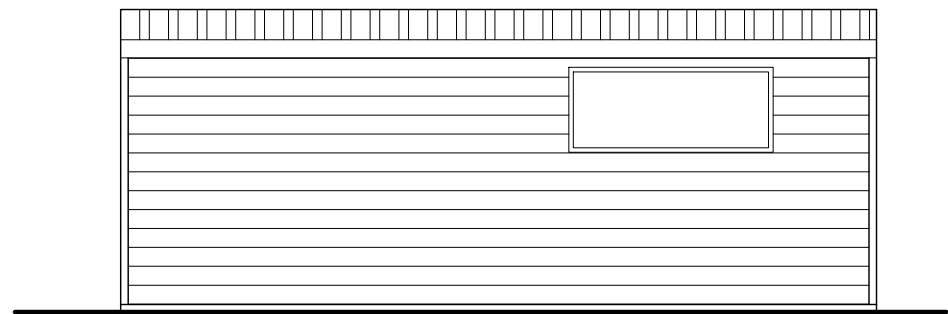

REAR

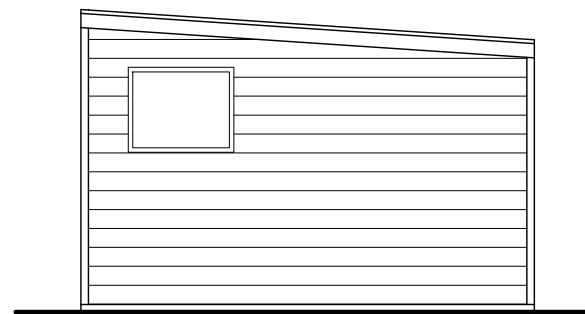

RH END

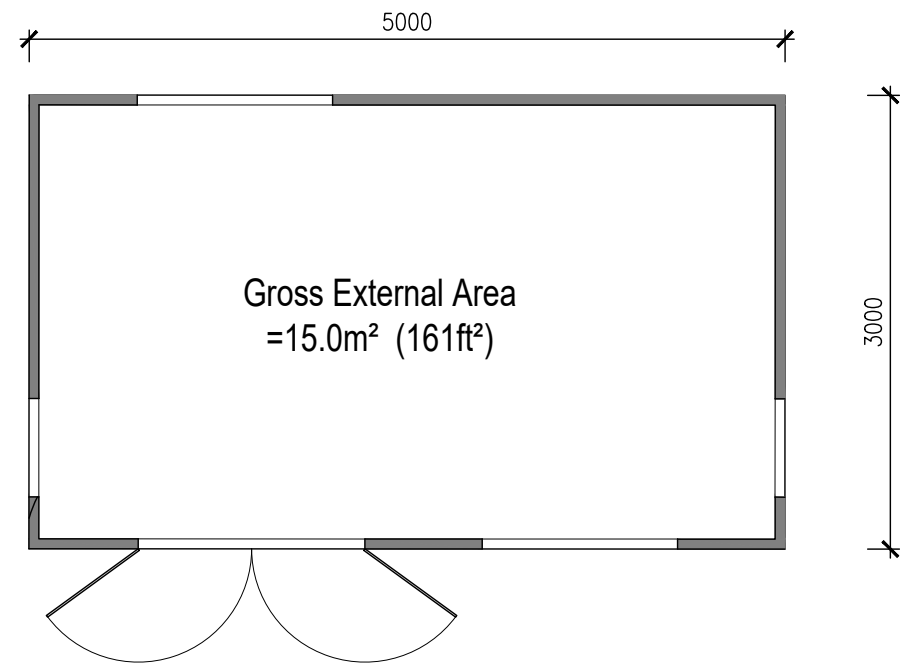

FLOOR PLAN

STANDARD SPECIFICATION

THESE NOTES ARE TO BE READ IN CONJUNCTION WITH THE DRAWINGS, AS PART OF THE OVERALL WORKS.

SHIPLAP CLADDING:-

- TOP QUALITY ex 19mm x 125mm LARCH
- FIXED WITH GALVANISED NAILS.

FRAME WORK:-

- 47mm x 75mm QUALITY SOFTWOOD
- HEIGHT TO EAVES 1.8m
- HEIGHT TO RIDGE 2.0m

ROOF:-

- PURLINS 100mm x 50mm, CENTRE 100mm x 100mm. GALVANIZED CORRUGATED METAL SHEET UNDERLINED WITH 11mm OSB.

DOORS:-

- 125mm x 15mm QUALITY TONGUE & GROOVE
- LEDGED AND BRACED LINE BOTTOM WITH EXTERIOR PLYWOOD TO GIVE 50mm THICKNESS.
- DOOR FURNITURE TO BE FULLY GALVANISED.
- HEIGHT 1800mm WIDTH 1500mm

OPENING WINDOWS:-

- IMPACT RESISTANT PERSPEX

PRESERVATIVE:-

- ALL BUILDINGS ARE TREATED WITH GOLDEN BROWN PROTEK PRESERVER BEFORE LEAVING THE WORKS.

Rev Date	Drn	Chkd	Description

Purpose of Issue:
FOR DISCUSSION

client:
Mr. S. Woods

project:
430 Pound Cottage, Bell Lane

drawing title:
**PROPOSED SHED
 PLANS & ELEVATIONS**

scale of A3:	date:	drawn by:	checked by:
1:50	13.04.2021	ADR	CM

drawing number:	revision:
P2105/PL02.	-

2D Plan Store Ltd.