

PROPOSED REFURBISHMENT - 8 Marine Terrace, Penzance.



PROPOSED South East Elevation

PROPOSED North West Elevation

HEMCOX architects

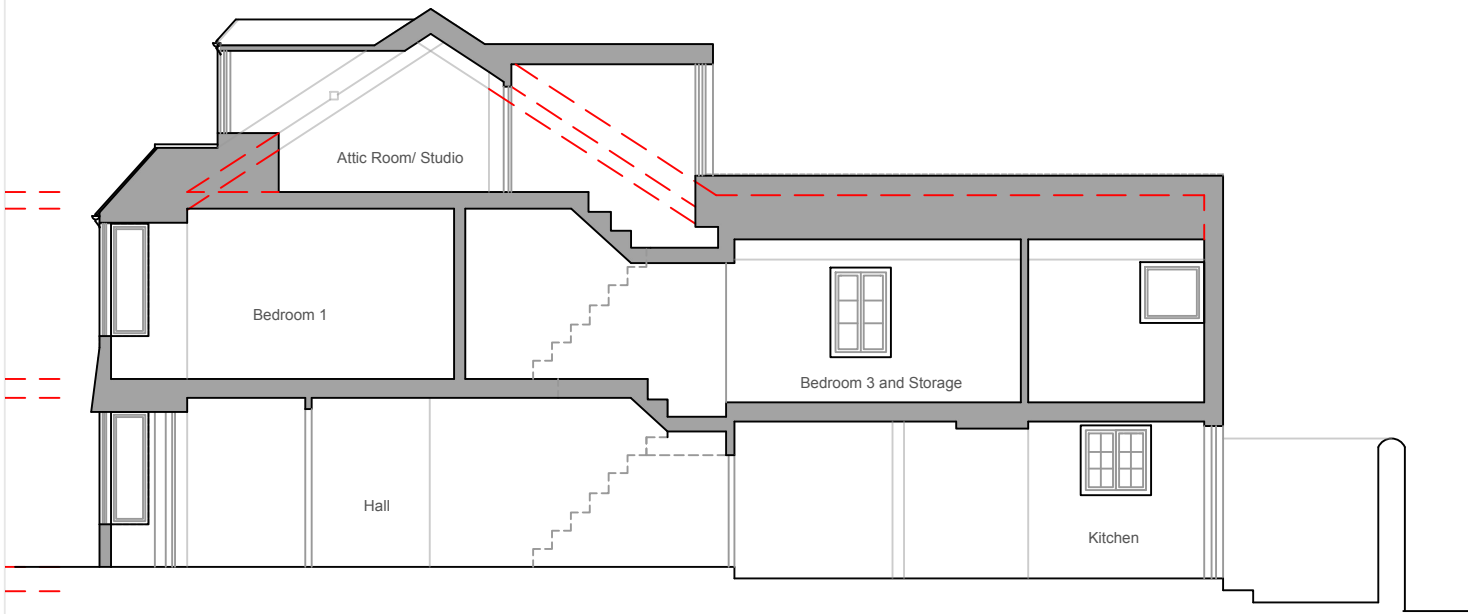

PROPOSED Section AA



PROPOSED South West Elevation

1:100 @ A3

All necessary roof repairs to match existing

Notes:	Survey for the purpose of general arrangement only. Some areas could not be accessed fully. Not for construction purposes.	job: for: date:	8 Marine Terrace Mr Dessau March 2020	title: drawing:	PROPOSED ELEVATIONS & SECTION MRT PR -02A	HEMCOX architects 25 Morrab Road. Penzance. Cornwall. TR18 4EZ. T: 01736 438 930 info @hemcox.co.uk www.hemcox.co.uk	RIBA Chartered Practice
--------	--	-----------------------	---	------------------------	--	---	----------------------------