

NOTES:
 No part of this drawing may be reproduced whatsoever without written permission of Davtee Ltd.
 All dimensions to be checked on site before any work commences. Any discrepancies to be reported to the supervising officer.

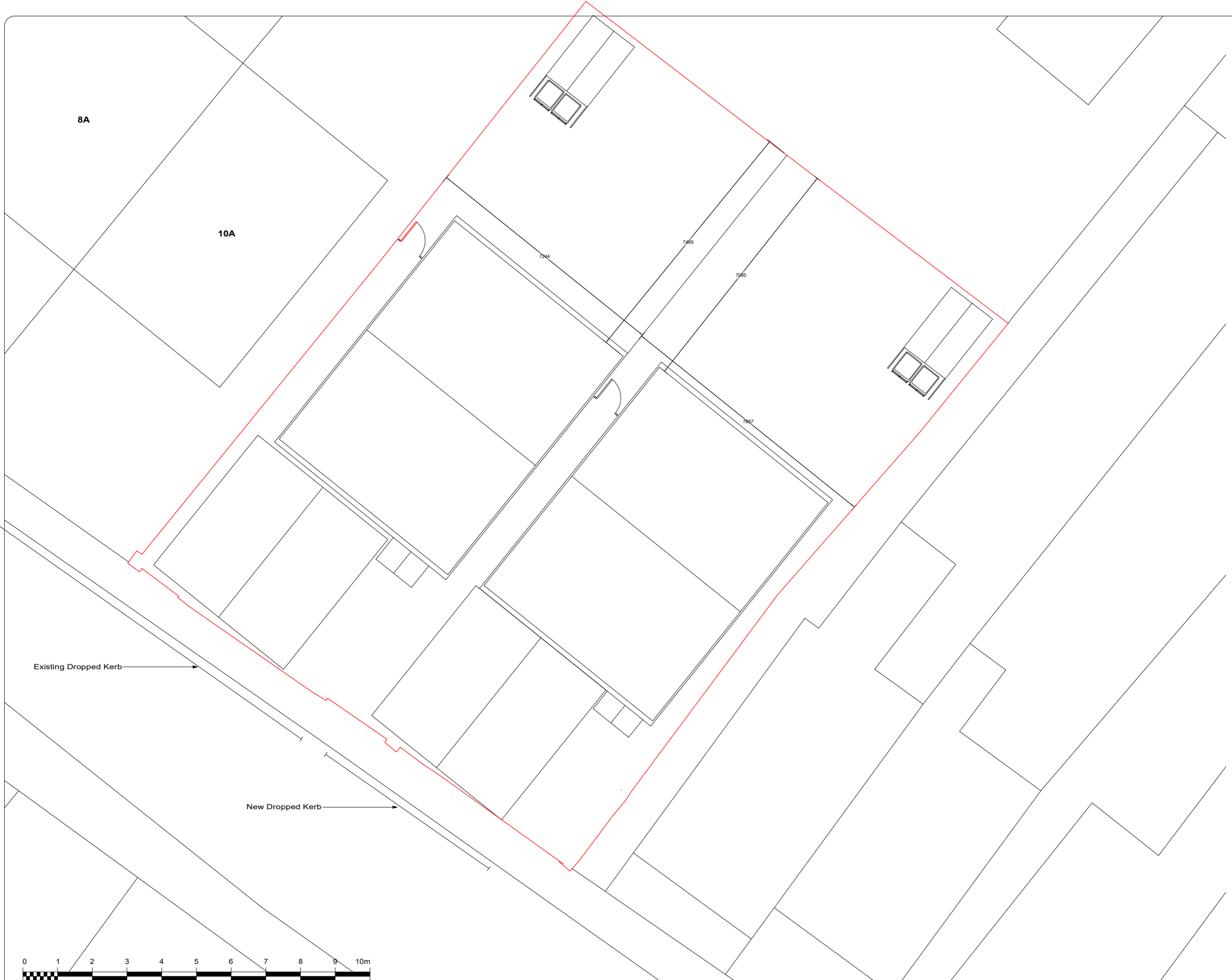

8A

10A

7244

7969

7965

7967

Existing Dropped Kerb

New Dropped Kerb

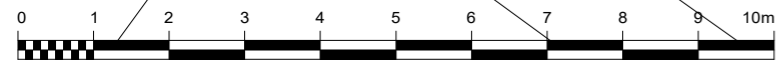

REV	Date	Description
A	-	-
B	-	-
C	-	-
D	-	-

Davtee
 Chartered Building Consultancy
 T: 01420 541525
 E: phillipnobs@davtee.com
 W: www.davtee.com

Client:
J Taylor - Snugout Ltd

Project:
10 Tower Street
 Alton
 Hampshire
 GU34

Drawing Title
Proposed Site Plan
 Two dwellings

Drawing Scale
1.100 @ A3

Drawing Status
Issue

Drawing Number
10TWR-SPu-001

Drawn By
R.Bostrom

Date
April 2021