

Project name
Dairy Cottage, Steel

Date	Drawn by	Scale
April 2021	KLD	1:100@A1

Job no	Drawing no	Rev
1330	P5	

For
 Caroline and Kevin Cook

Drawing title
Proposed stabling and garage/utility

Discrepancies, ambiguities and/or omissions between this drawing and information given elsewhere must be reported to the architect before proceeding.
 This drawing is copyright.
 Dimensions must be checked on site.
 Do not scale off dimensions from this drawing.

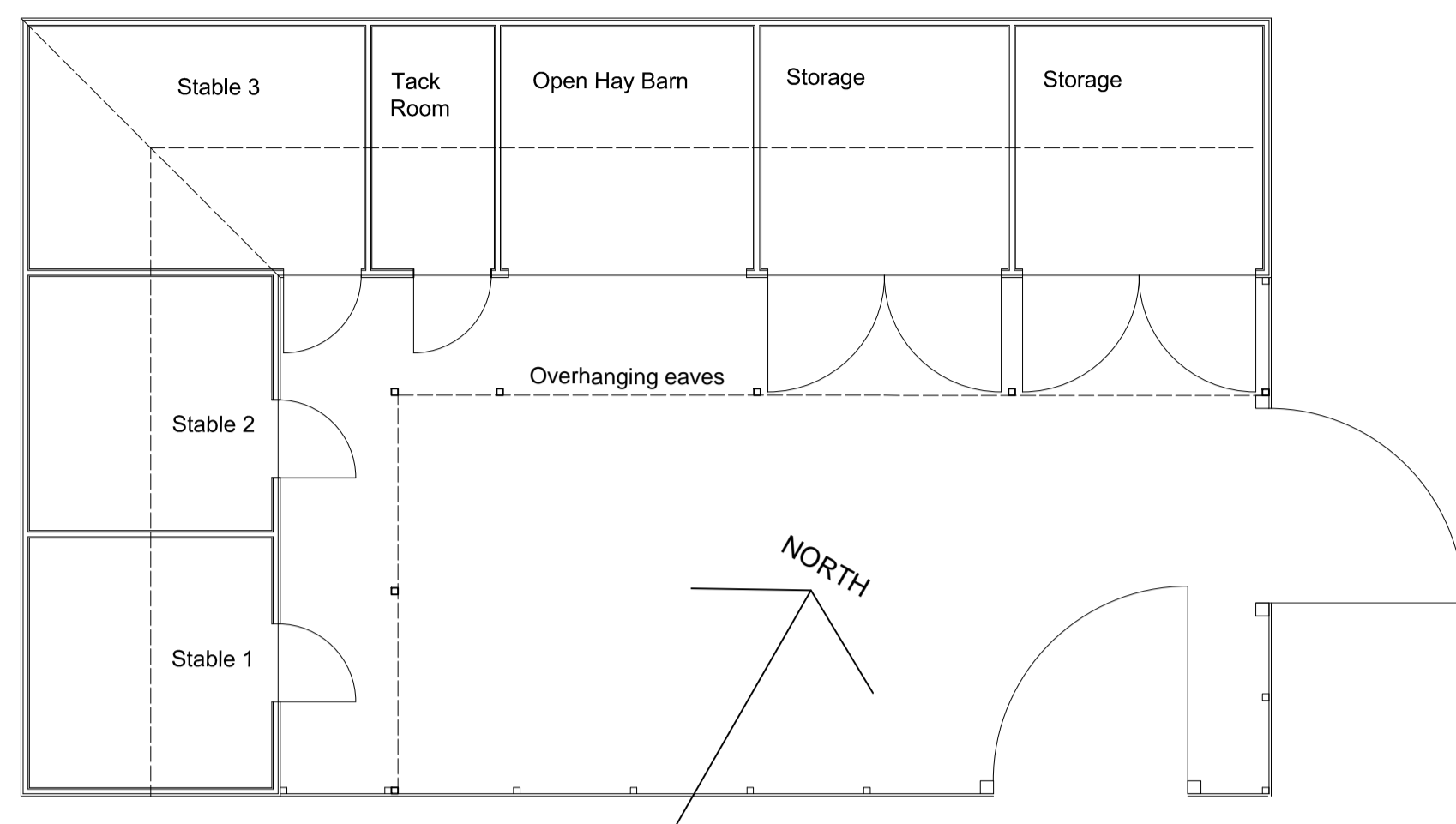

PLAN OF NEW STABLING

General specification for new stabling.
 Base: brickwork plinth to new slab level
 Larch Kit stabling supplied by National Stables in The Cheltenham Gold Range.
 Walls: stained timber cladding.
 Roof: green corrugated roofing with translucent panels to stables.

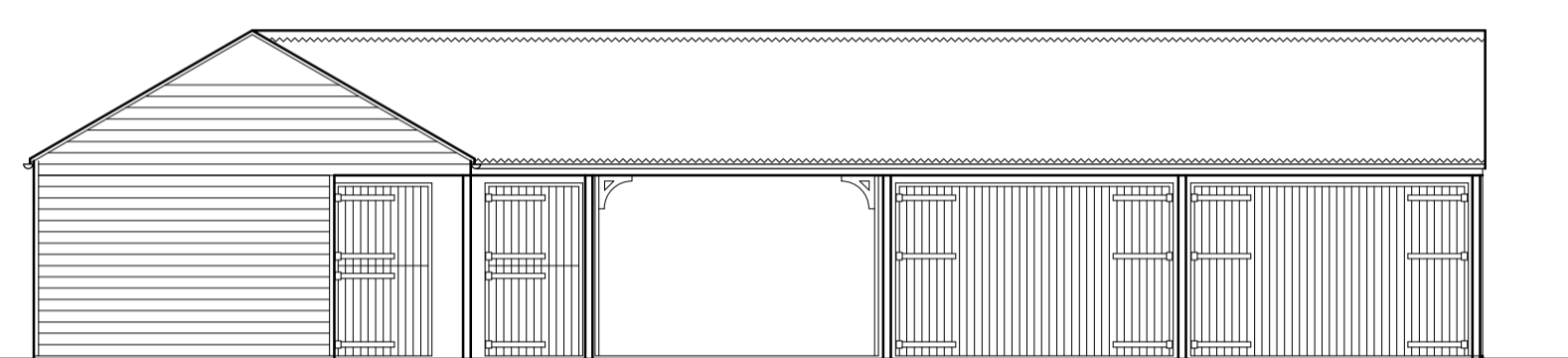

SOUTH EAST ELEVATION

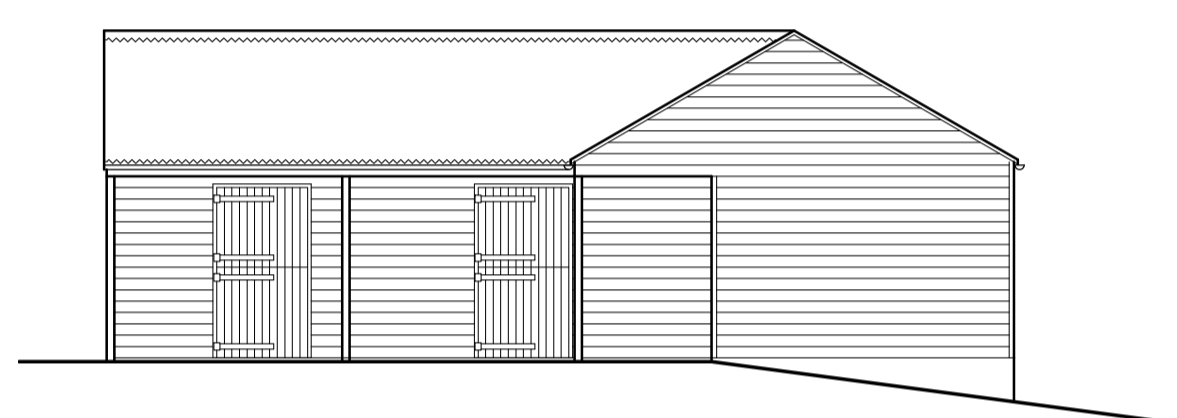

NORTH EAST ELEVATION

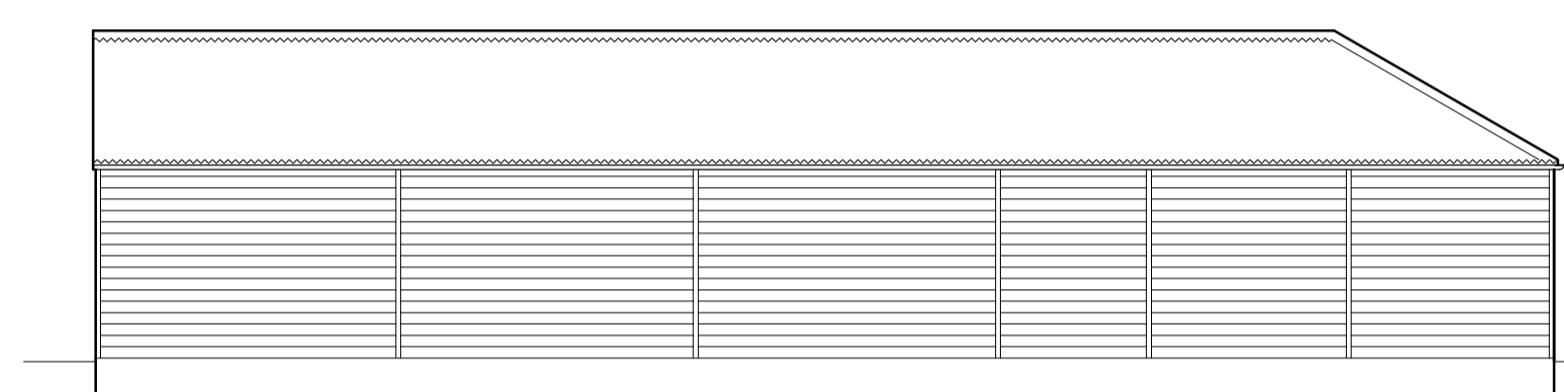

NORTH WEST ELEVATION

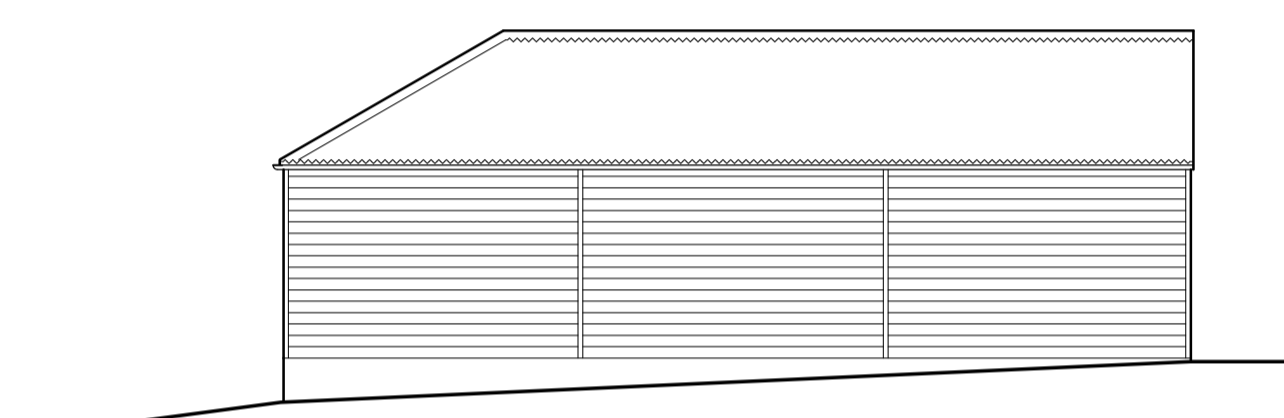

SOUTH WEST ELEVATION

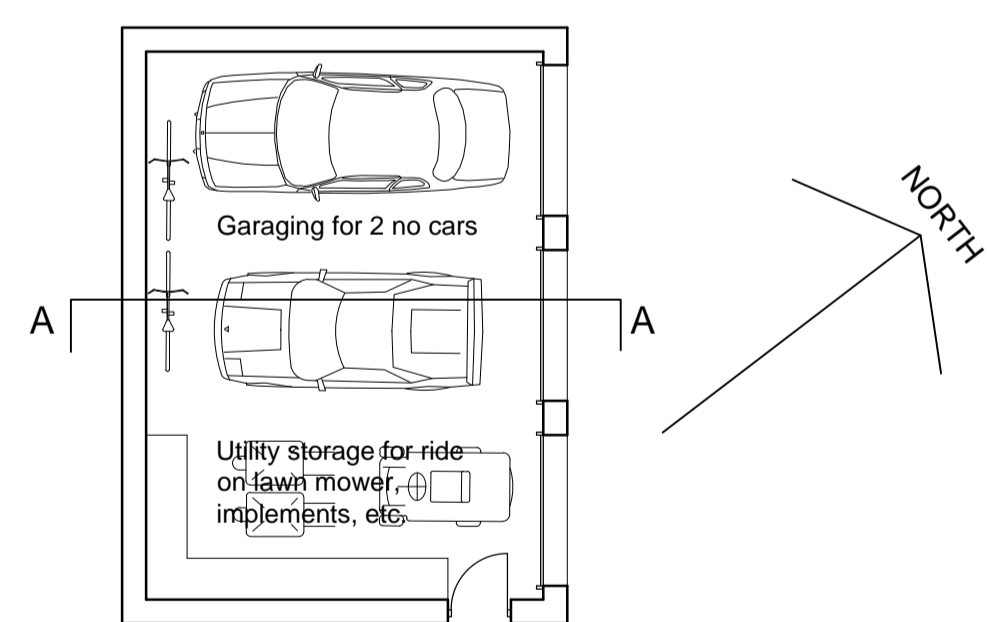

PLAN OF NEW GARAGE AND UTILITY STORE

General specification for new garage and utility store.
 Walls: Natural random rubble brought to courses, with dressed stone features to quoins, piers and hemmel arches.
 Roof: Natural slates.
 Rainwater goods: Cast iron.
 Personnel door: Timber frame with framed/ledged/braced batten door.
 Garage doors: insulated roll up panelled doors.

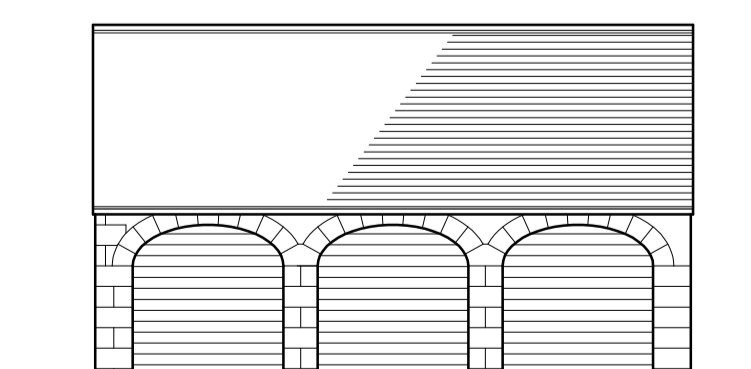

NORTH EAST ELEVATION

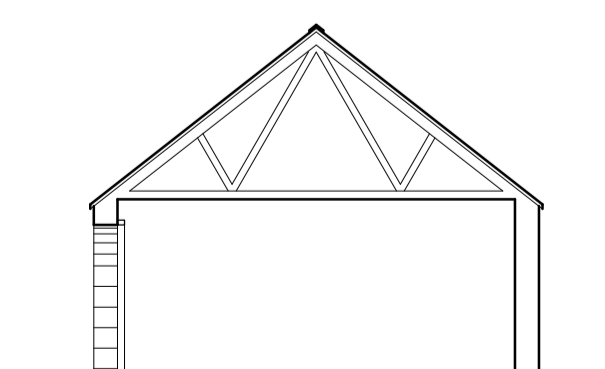

SECTION AA

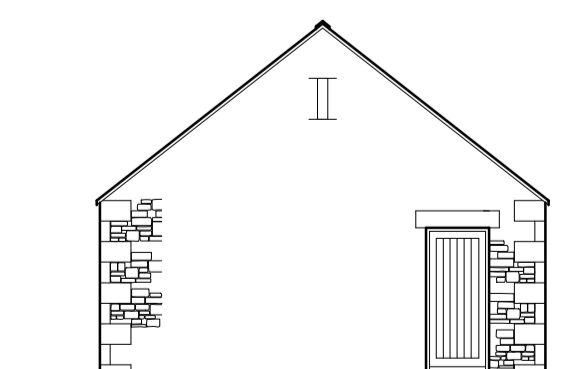

SOUTH EAST ELEVATION

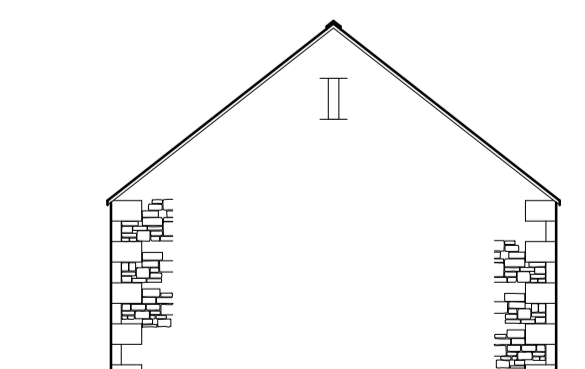

NORTH WEST ELEVATION

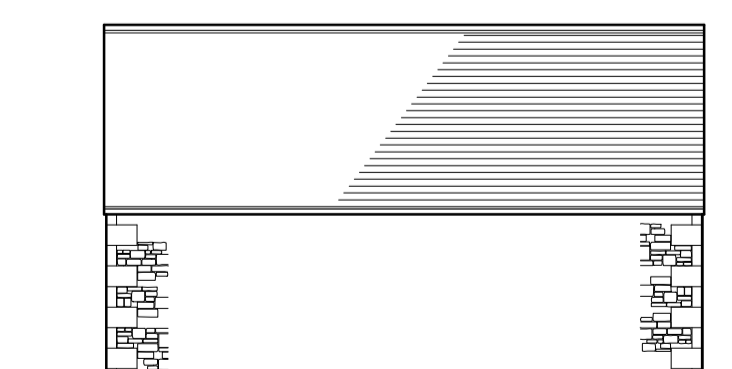

SOUTH WEST ELEVATION