

EXISTING SIDE ELEVATION FACING NO.5
SCALE 1:100

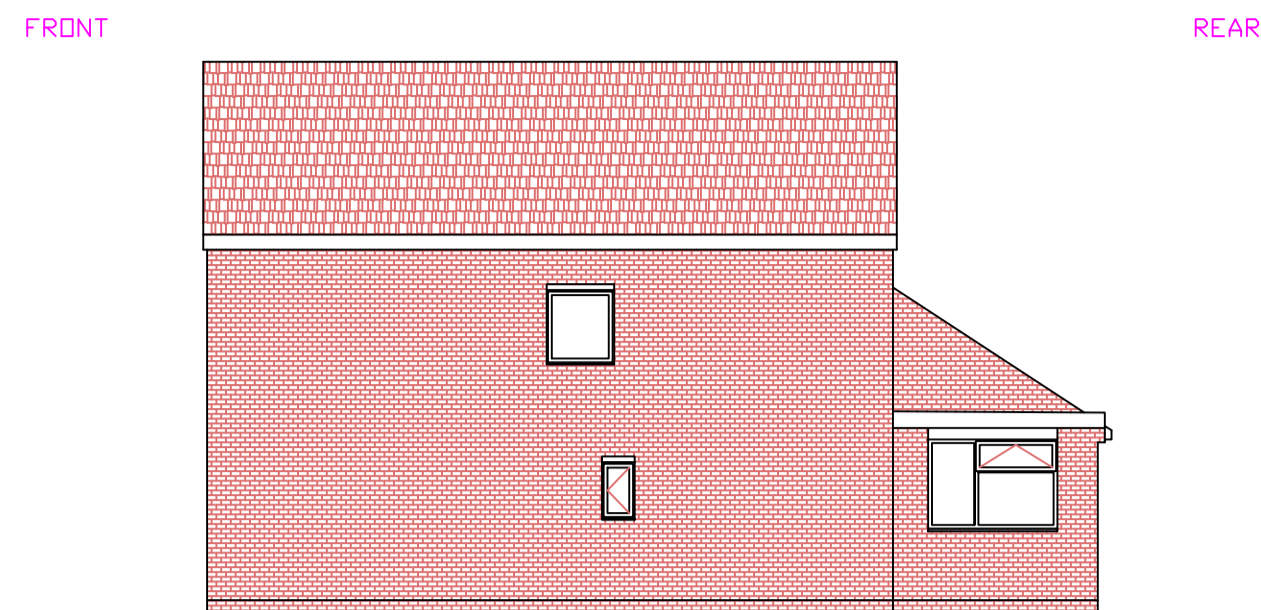

EXISTING SIDE ELEVATION FACING NO.9
SCALE 1:100

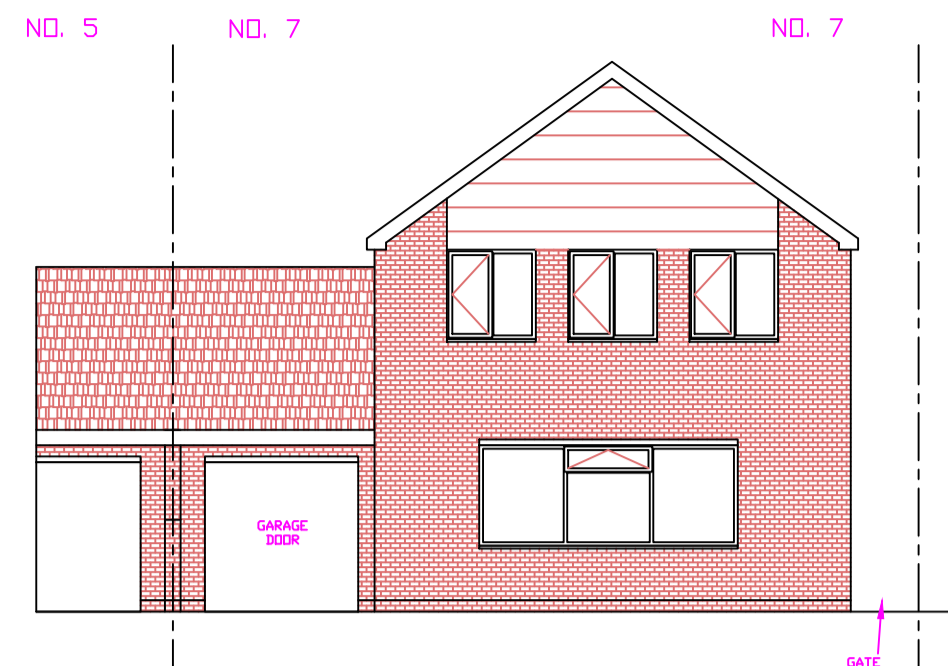

EXISTING FRONT ELEVATION
SCALE 1:100

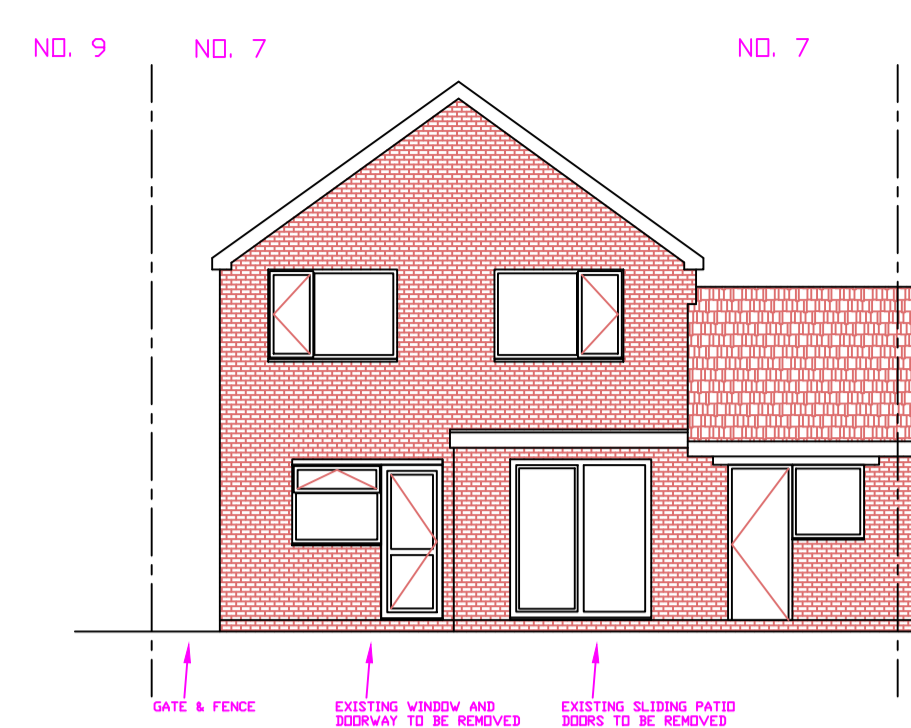

EXISTING REAR ELEVATION
SCALE 1:100

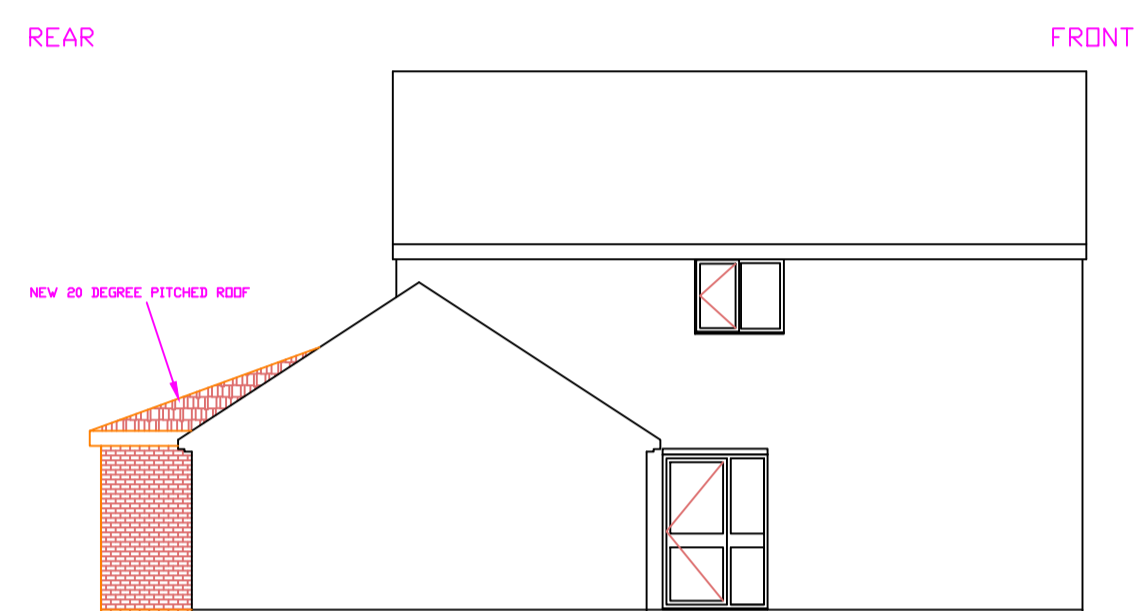

PROPOSED SIDE ELEVATION FACING NO.5
SCALE 1:100

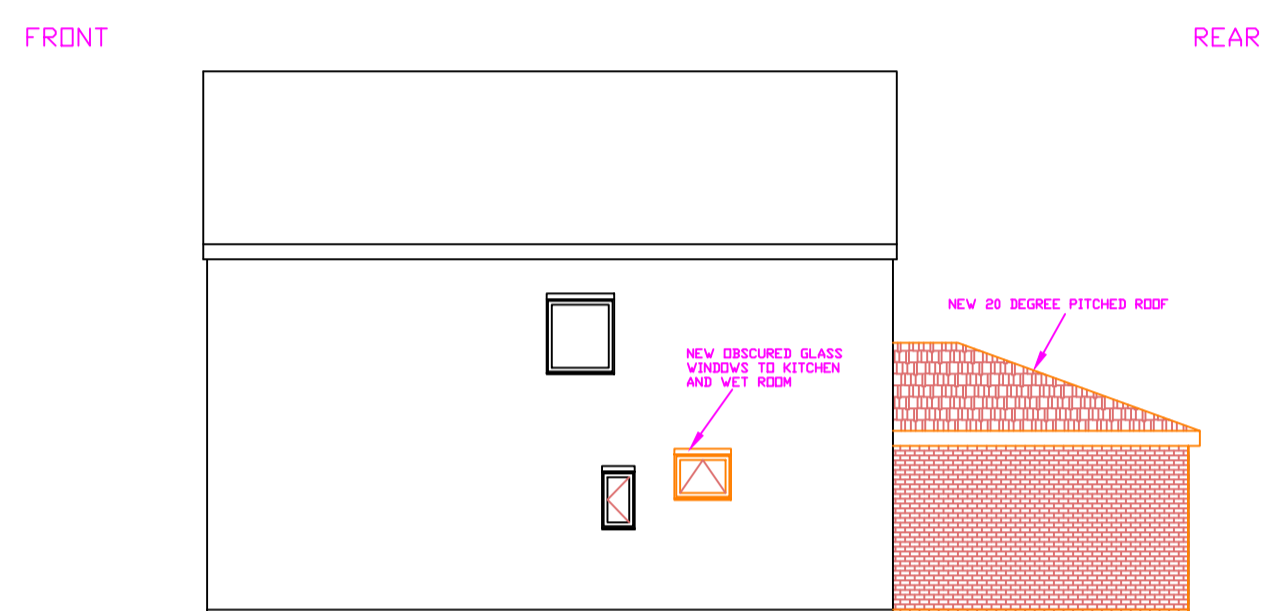

PROPOSED SIDE ELEVATION FROM NO.9
SCALE 1:100

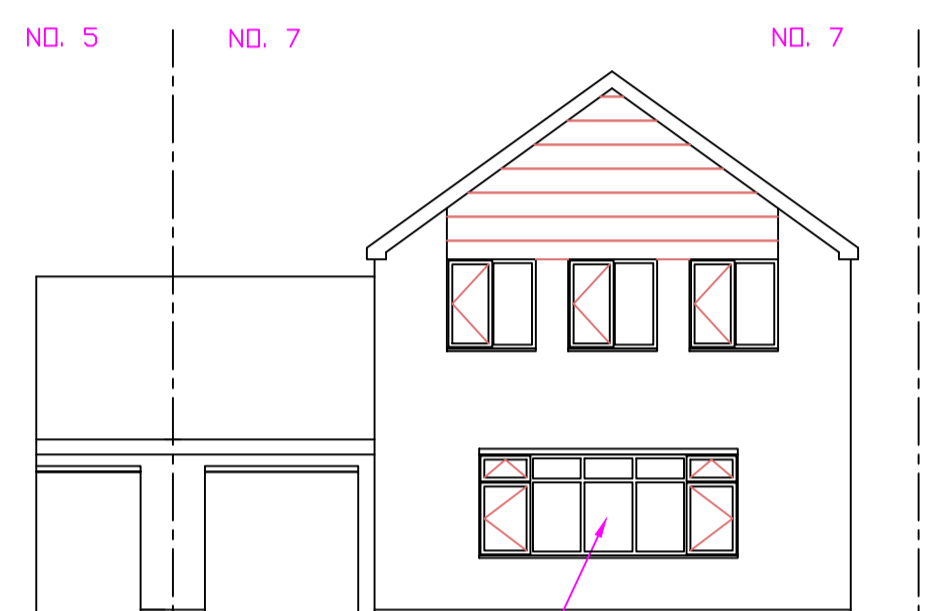

PROPOSED FRONT ELEVATION
SCALE 1:100

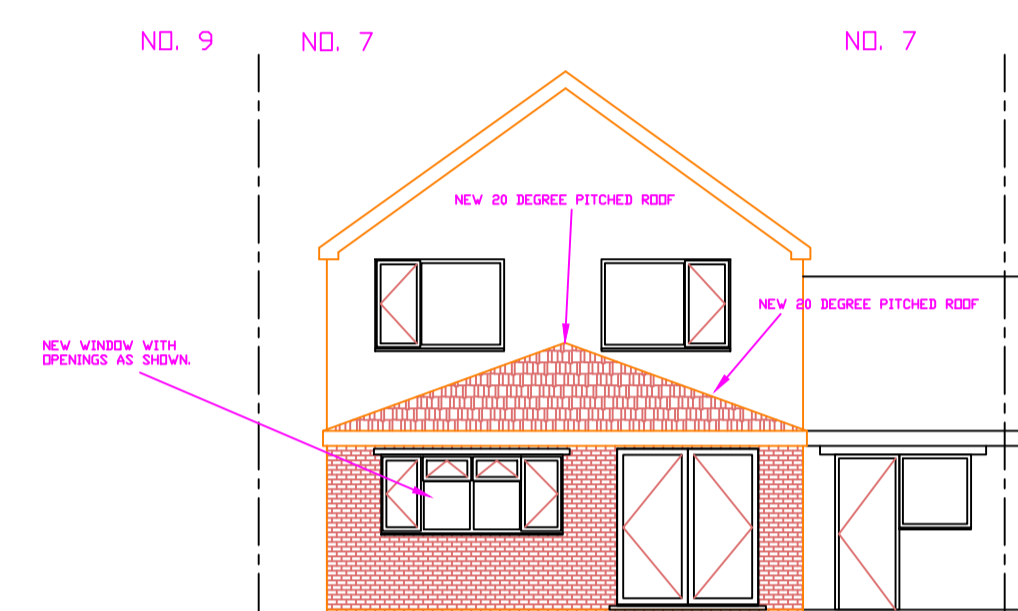

PROPOSED REAR ELEVATION
SCALE 1:100

EXISTING GROUND FLOOR PLAN
SCALE 1:100

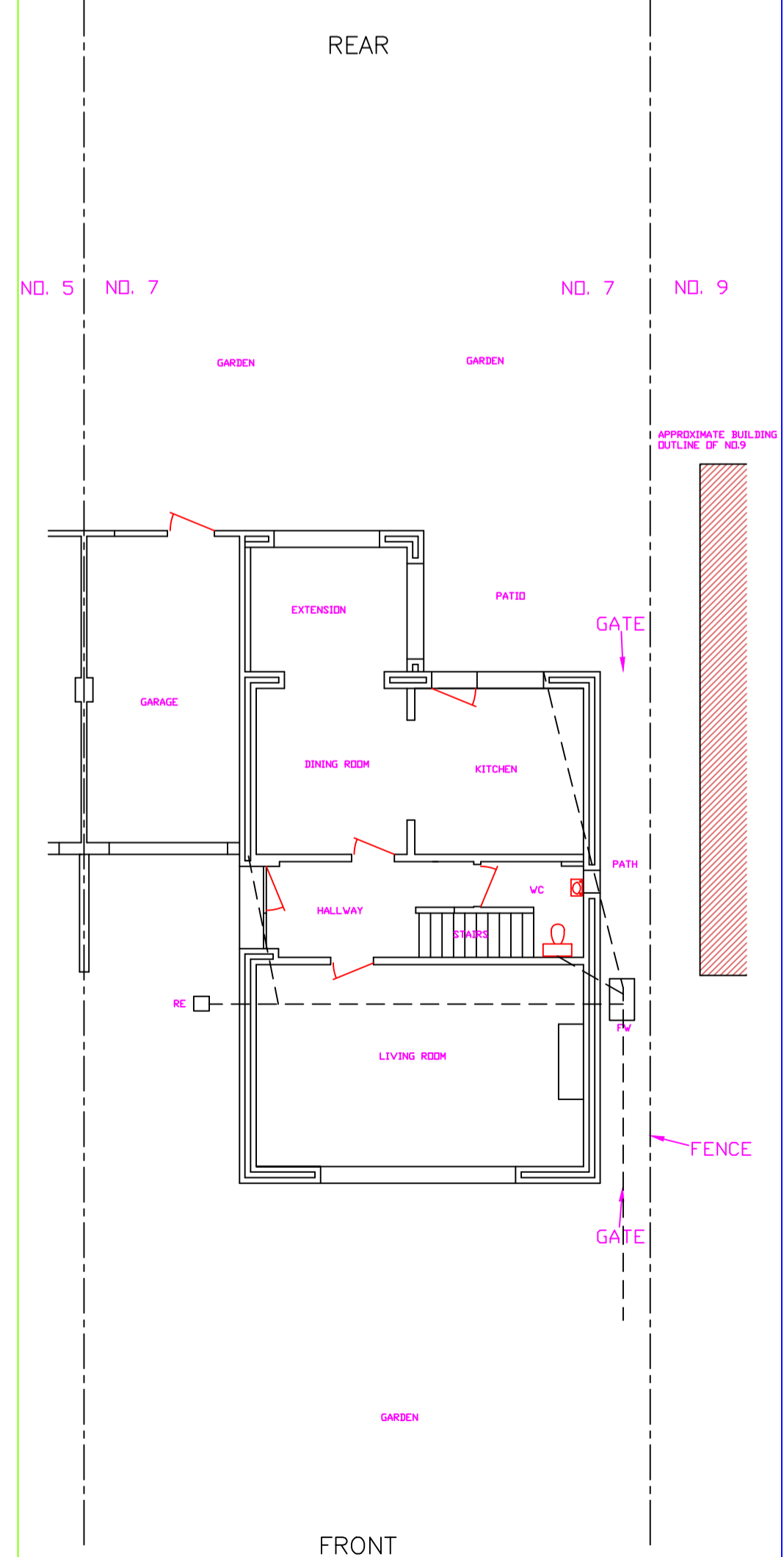

EXISTING FIRST FLOOR PLAN
SCALE 1:100

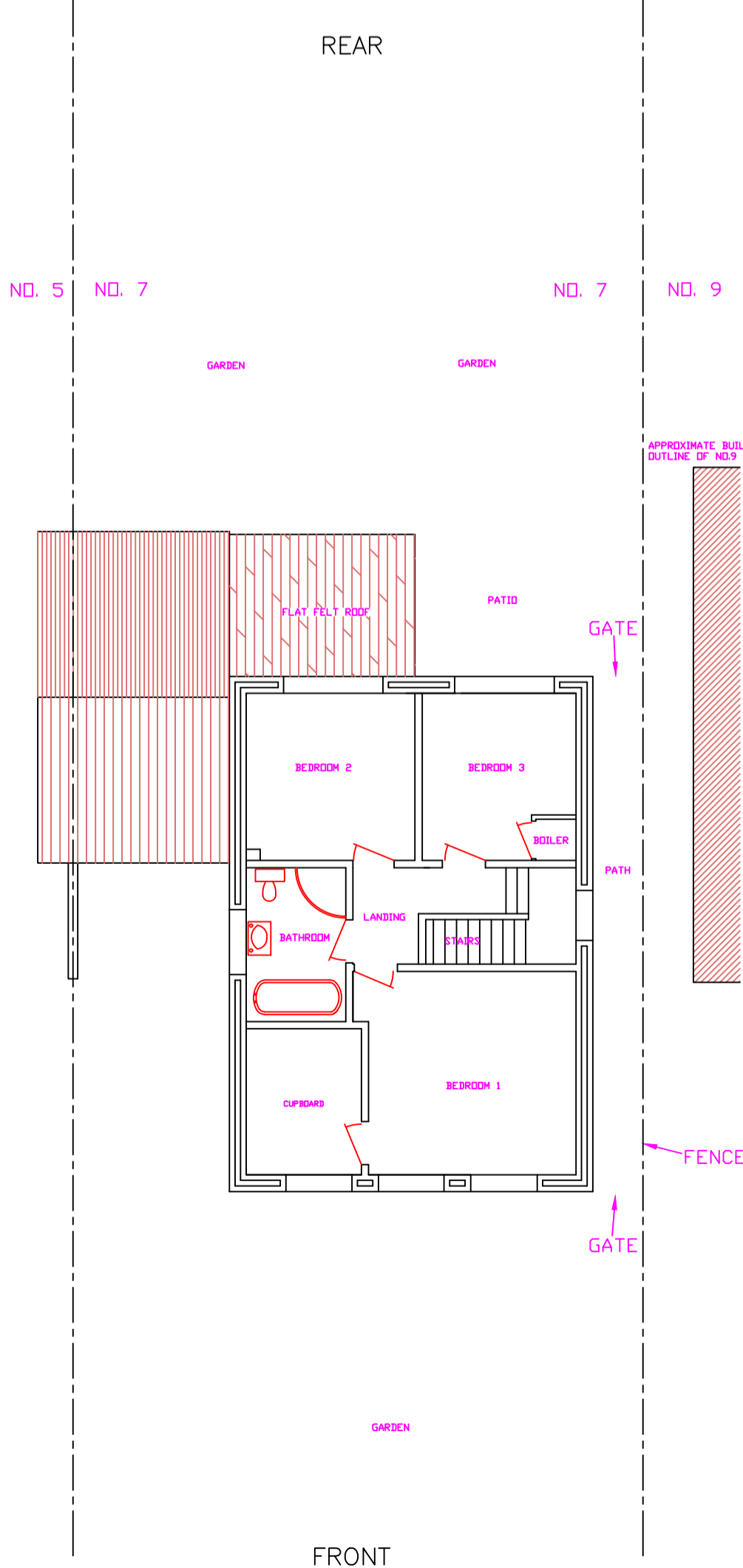

EXISTING ROOF PLAN
SCALE 1:100

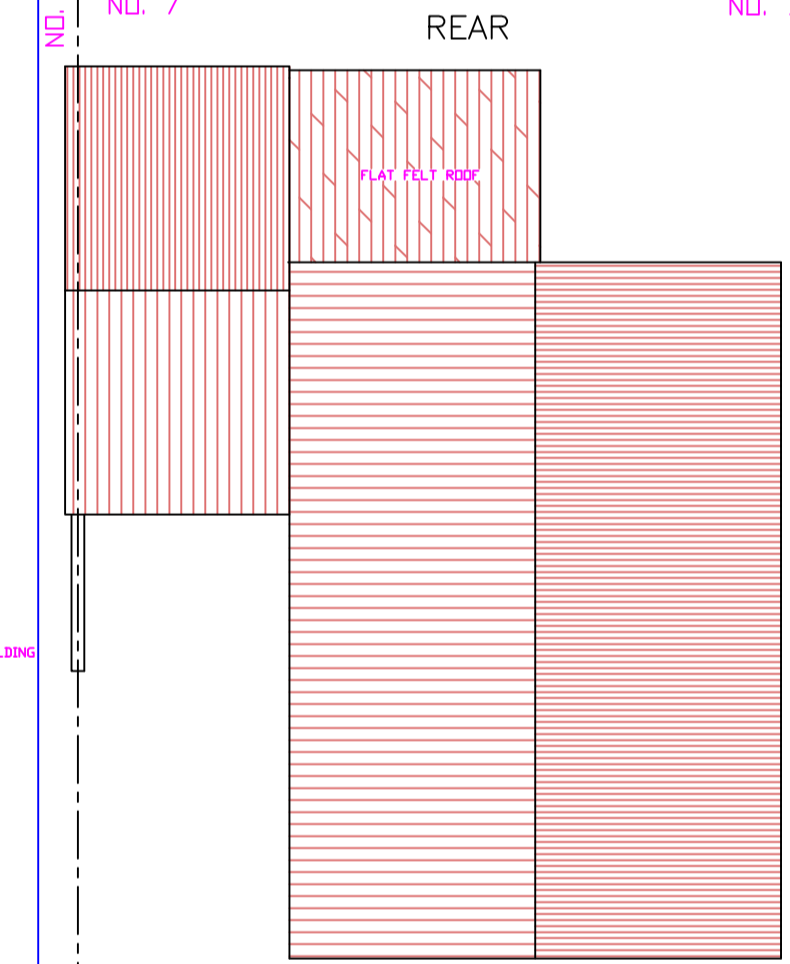

PROPOSED ROOF PLAN
SCALE 1:100

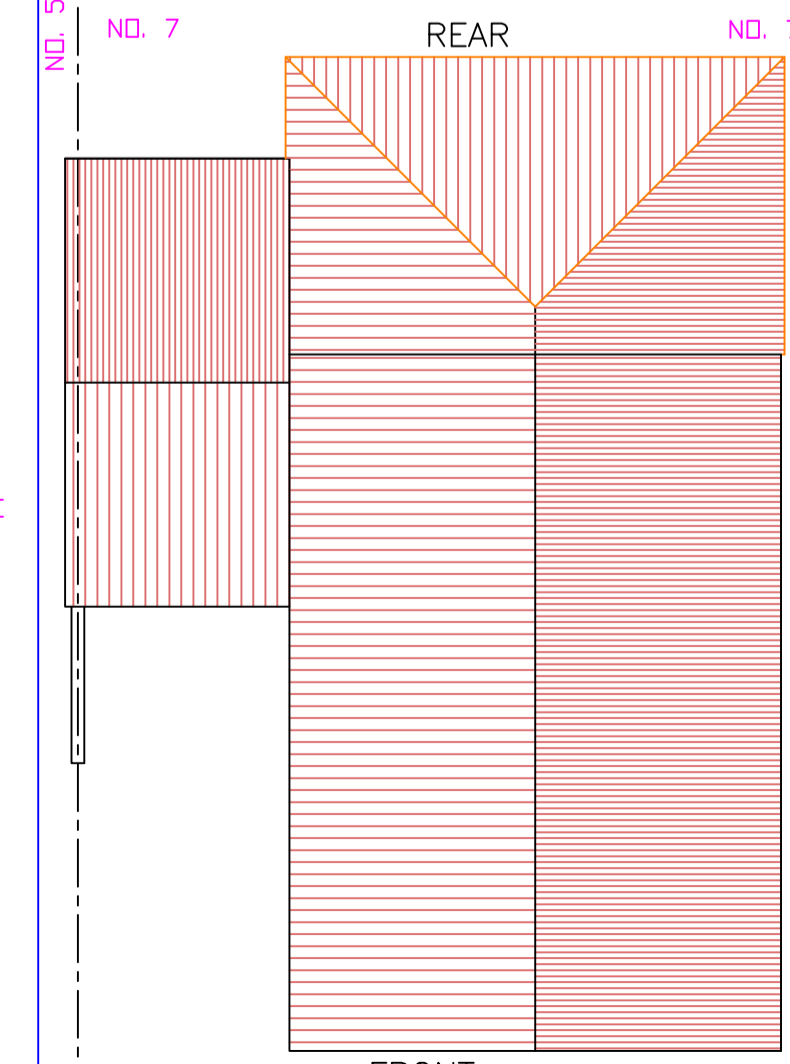

PROPOSED GROUND FLOOR PLAN
SCALE 1:100

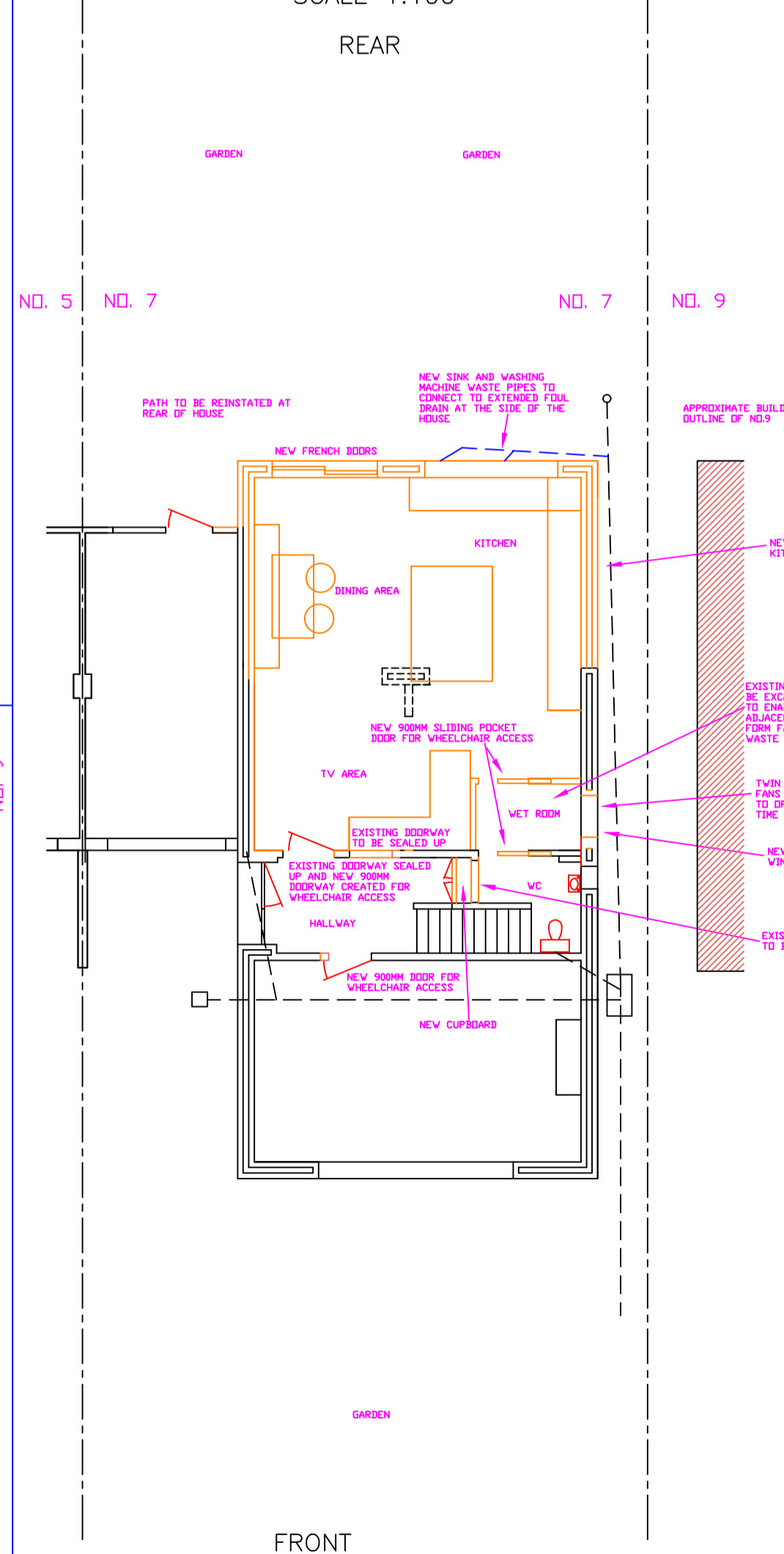

PROPOSED FIRST FLOOR PLAN
SCALE 1:100

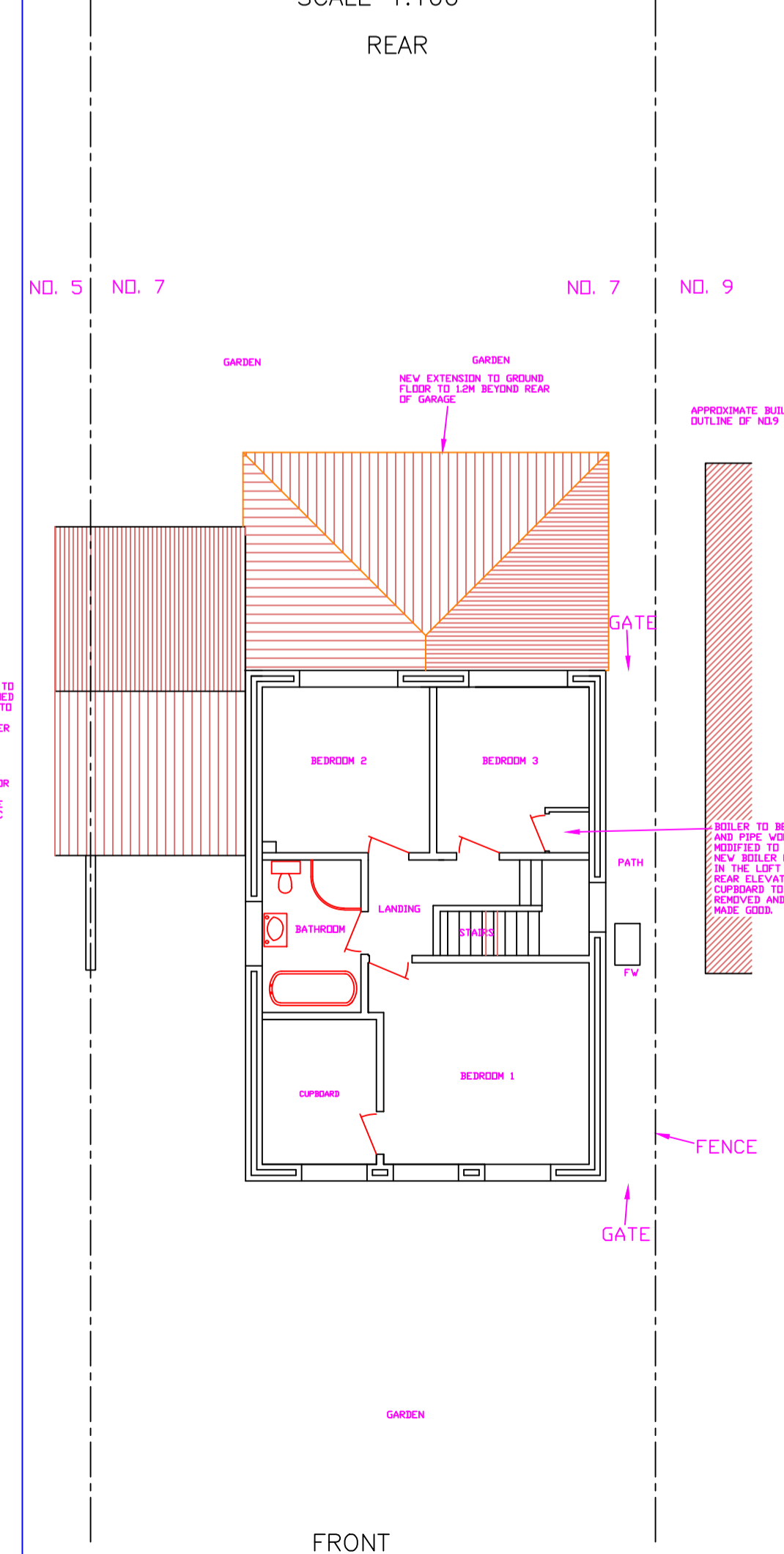

KEY

- FOUL WATER MANHOLE
- SURFACE WATER MANHOLE
- PRIVATE DRAIN - ASSUMED LINE
- PROPOSED PRIVATE DRAIN

NOTES:

1. BRICKS TO MATCH EXISTING, AS FAR AS REASONABLY POSSIBLE, FOR COLOUR AND TEXTURE.
2. ROOFING TILES TO MATCH EXISTING, AS FAR AS REASONABLY POSSIBLE, FOR COLOUR AND TEXTURE.

A DRAWING REVISED TO GROUND FLOOR EXTENSION ONLY GMT 27/03/21

GARY MICHAEL THOMPSON B.Eng. C.Eng. M.I.C.E. C.M.S.
50 HAZEL DRIVE, WINGERSWORTH, NR. CHESTERFIELD, DERBYSHIRE, S42 6NE

Scale Check (Millimetres), Do Not Scale from this drawing.
PROJECT: EXTENSIONS TO 7 CARMEN CRESCENT, HOLTON-LE-CLAY
TITLE: EXISTING AND PROPOSED FLOOR PLANS AND ELEVATIONS FOR GROUND FLOOR EXTENSION TO REAR

CLIENT: 7 CARMEN CRESCENT, Mrs J WRESSELL, HOLNOLSHIRE, DN36 5DD

DRAWN: GARY THOMPSON APPROVED: FILE NAME: WRESSELL/001A
DATE: SCALE: AS SHOWN (1:100)
ORIGINAL SIZE: A1 (594 x 841)