

This copy has been made by or with the authority of East
Lincoln District Council pursuant to section 47(1) of the
Design and Patents Act 1988 (the Act) unless
indicated otherwise. It is a relevant exception to copyright. The copy
has been made without the prior permission of the
copyright owner.

S 11221175121

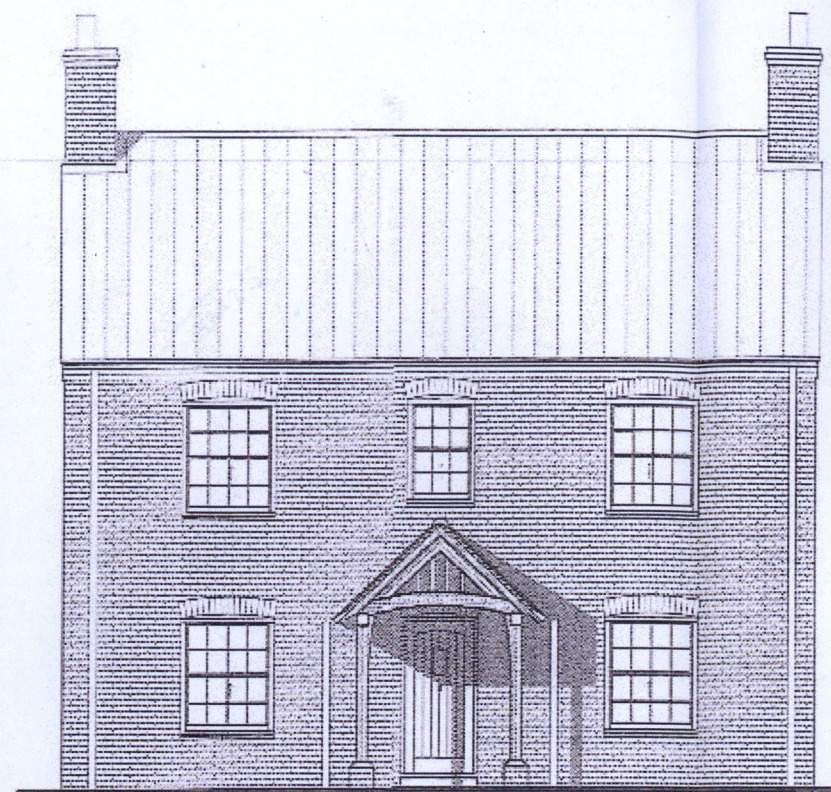

FRONT - NORTH FACING

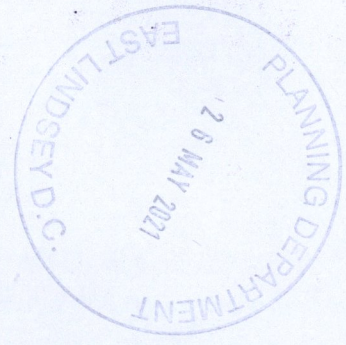
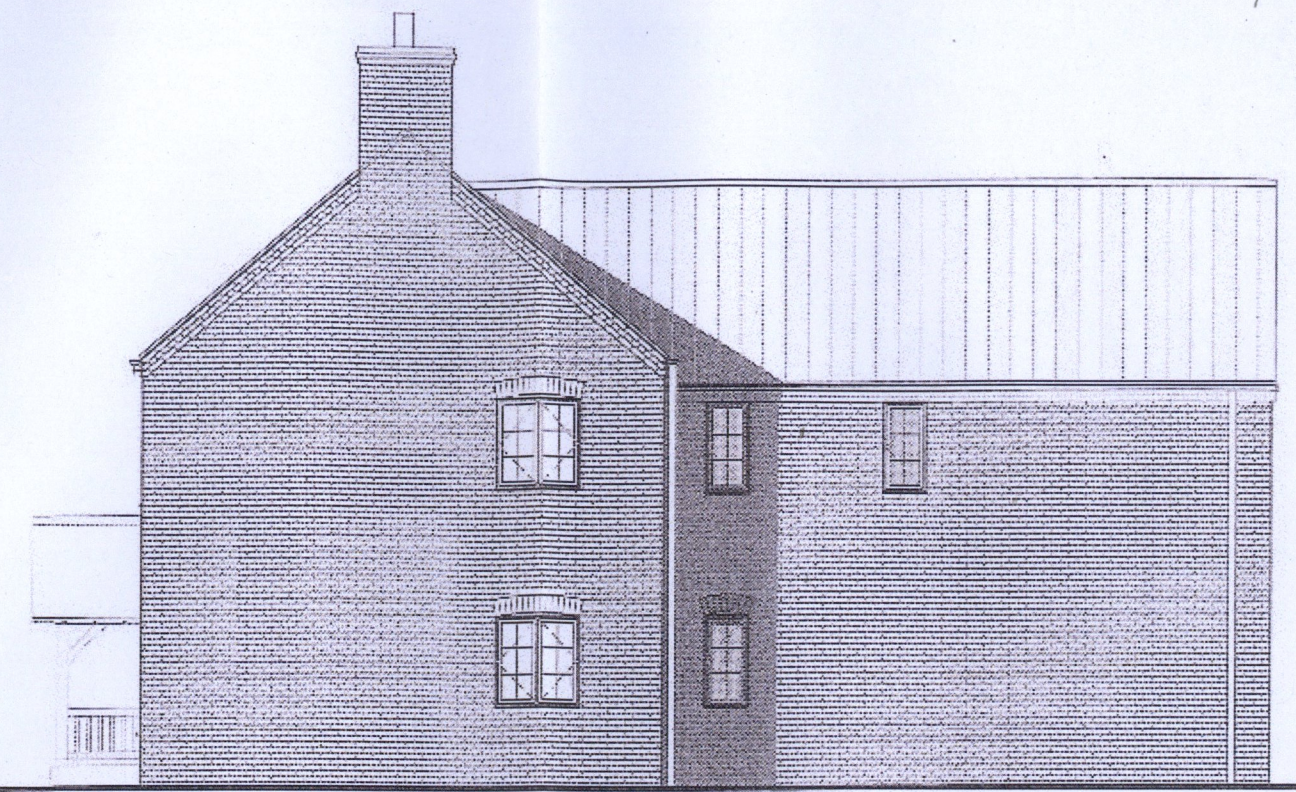

SIDE - WEST FACING



KING DESIGN LINCOLN LTD.
PARK LANE HEIGHINGTON LINCOLN LN41RF

EXTENSION TO REAR OF KITCHEN-LIVING ROOM.
location
THE CLOISTERS, GRUNDYS LANE MINTING, HORNCASTLE, LINC.

owner
MR.+ MRS. R. BAILEY

drawing title
EXISTING ELEVATIONS.

scale
1:100.

drawing no.
RB/0305/2021.