

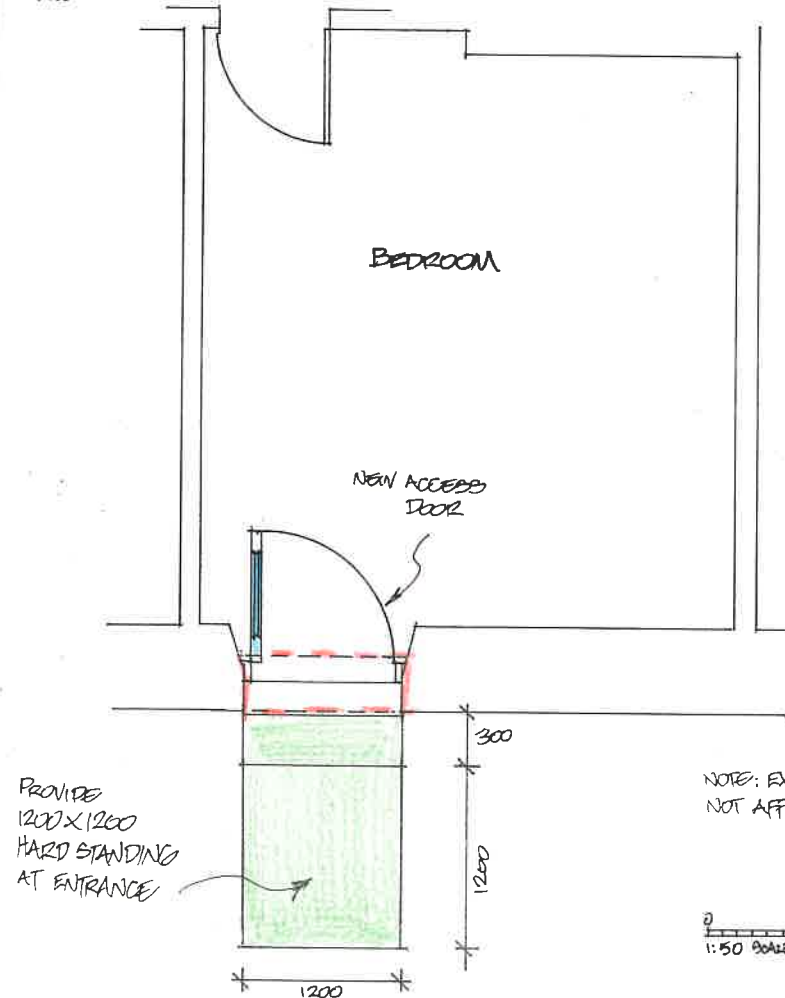

EXISTING REAR ELEVATION  
1:100 SCALE



NOTE: EXISTING ELECTRICAL WORKS NOT AFFECTED BY PROPOSAL.

1:50 SCALE

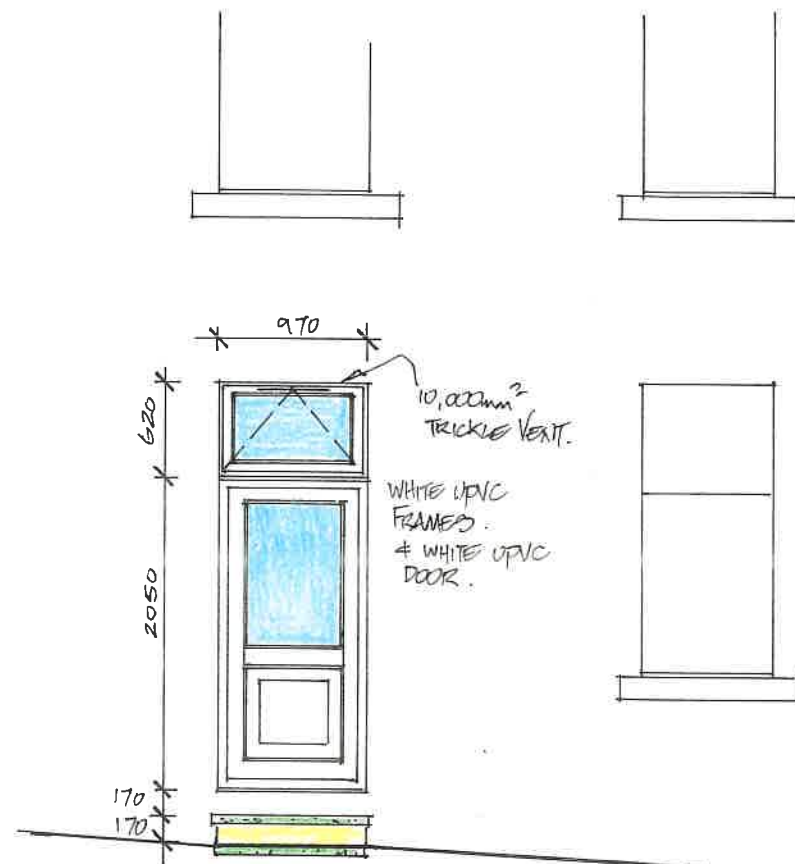

PROPOSED REAR ELEVATION

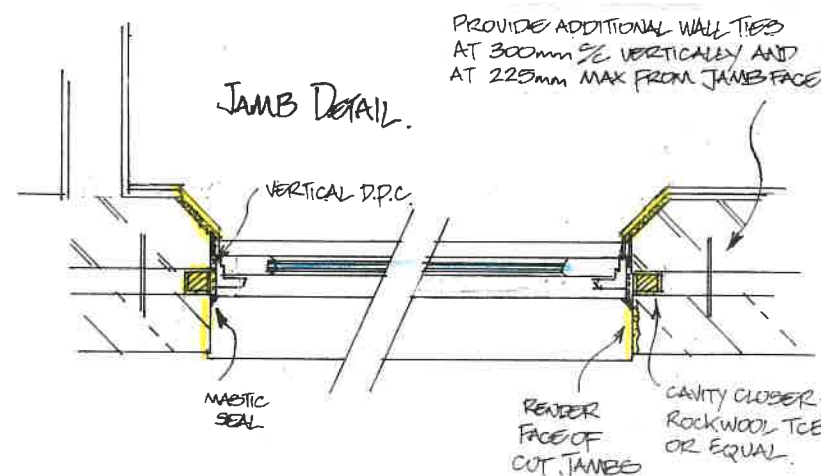

JAMB DETAIL

NOTE: NO SOLUM VENTS ARE AFFECTED BY PROPOSAL.

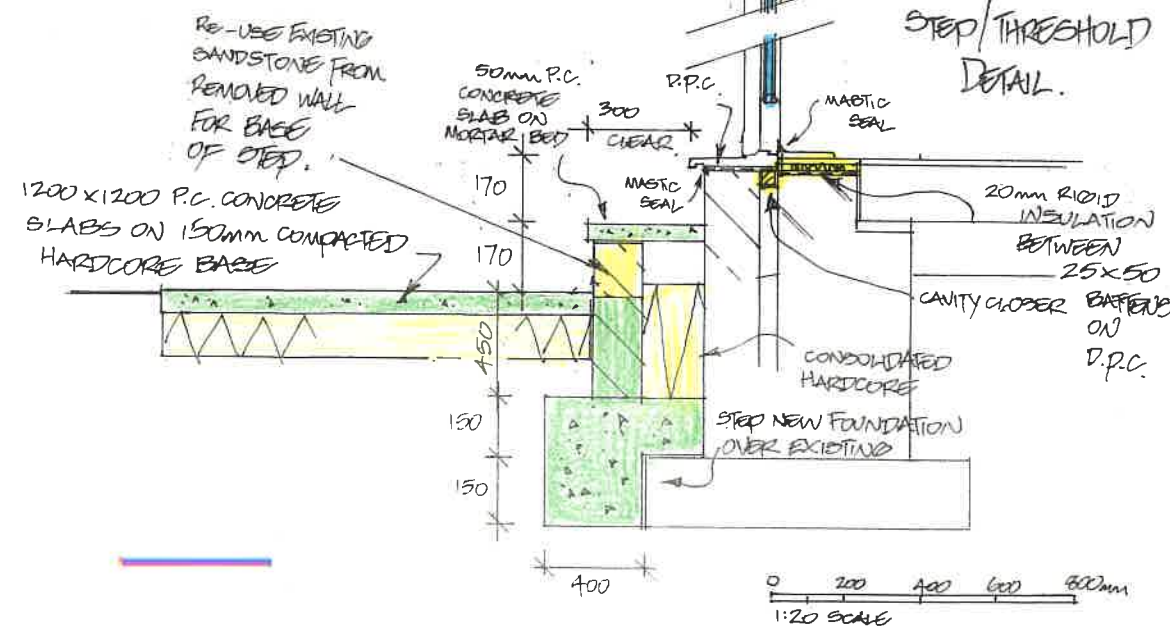

STEP/THRESHOLD DETAIL

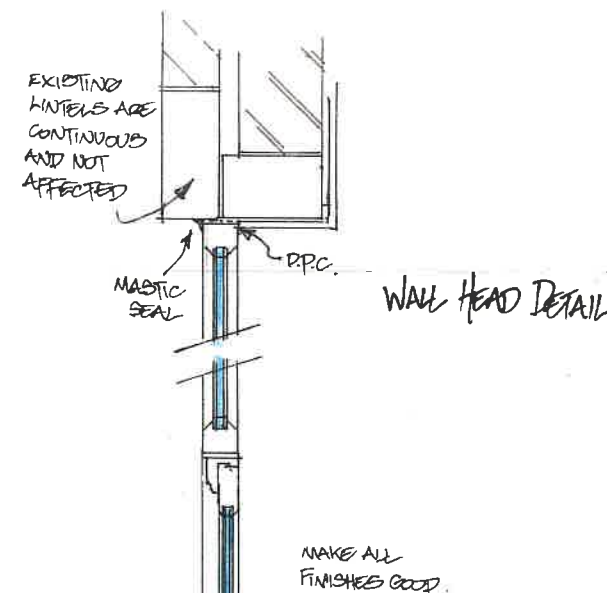

WALL HEAD DETAIL

**GENERAL:**  
All work to be in accordance with the current Building Standards (Scotland) Regulations and the Small Buildings Structural Guide. All new works, products & processes are to be in accordance with the relevant British Standards & manufacturers guidance. Limitation of thermal bridging and air infiltration to be in accordance with the BRE Report 262:2002.  
All sizes must be checked & verified on site prior to ordering materials & glazed units and commencing works by building contractor.  
All finishes to be made good. Cut face of jambs are to be rendered to match existing or fitted with upvc weather board trim. All junctions where new frame abuts walls are to be completely sealed.  
Glazing to have a u-value not exceeding 1.4w/m2K  
Windows /doors to have an openable area of at least 1/30<sup>th</sup> of floor area. Glazing below 800mm to be to BS6262 Pt4: 2018. Proposed windows/doors to be fitted to min Section 8 of BS 8213-4:2016 or manufacturers recommendations that exceed that standard. Door/window to meet BS 7412:2007 for UPVC units and tested to BS 7950 :1997 for windows & PAS 24:2018 for door sets and meet Secured By Design Standards. Provide laminate glass to all new doors. All windows to have removable key locking system.

CLIENT: MRS R CLIVE  
FLAT C (GROUND 2)  
20 WELLINGTON STREET  
GREENOCK  
POSTCODE: PA15 4NH  
TELEPHONE:  
PROJECT SPECIFICATION:  
ALTERATIONS TO FORM OPENING  
FOR NEW ACCESS DOOR  
SCALE: 1:100, 1:50, 1:20 DATE:  
CONTRACT NO: WZ6337 HMS-006A



28 Grahamsdyke Place, Bo'ness, West Lothian, EH51 9QZ  
Tel/Fax: 01506 500169  
E-mail: seanelder@blueyonder.co.uk