

Section A-A
1 : 50

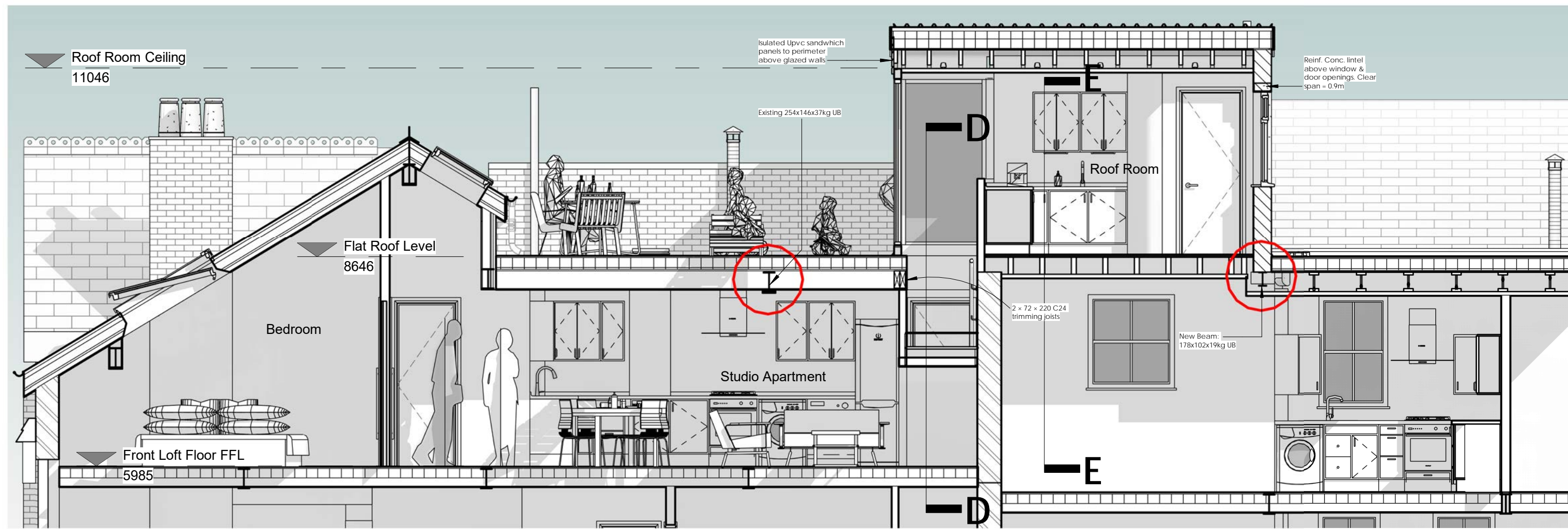

Section B-B
1 : 50

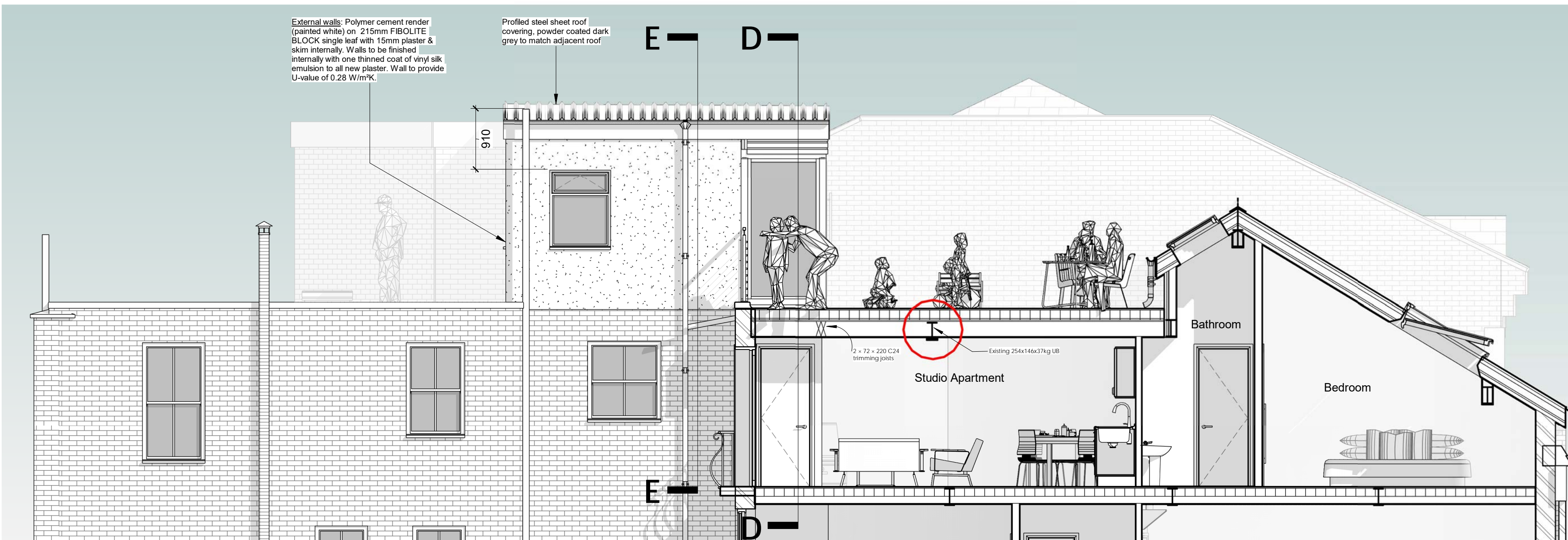

Section C-C
1 : 50

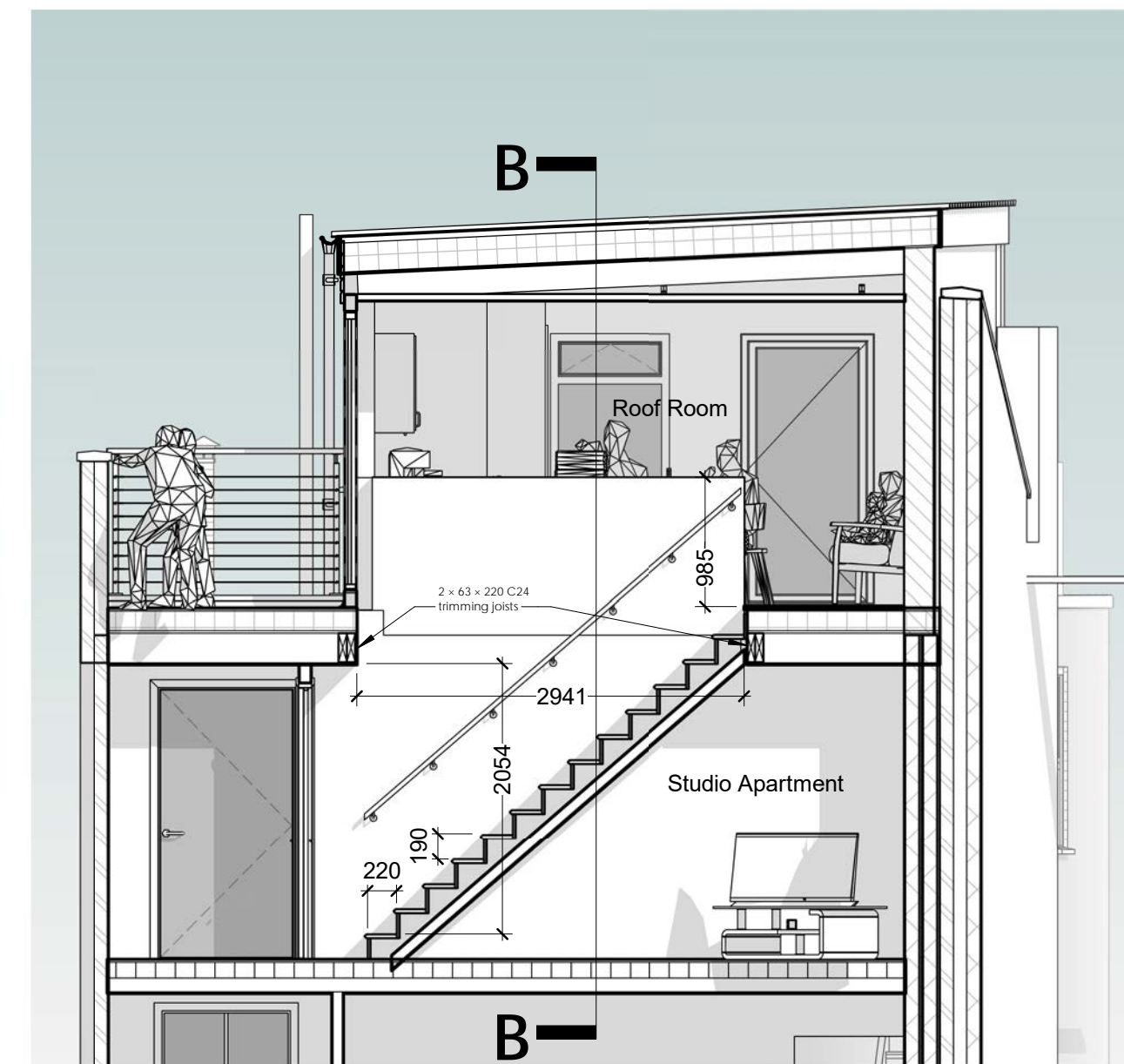

Section D-D
1 : 50

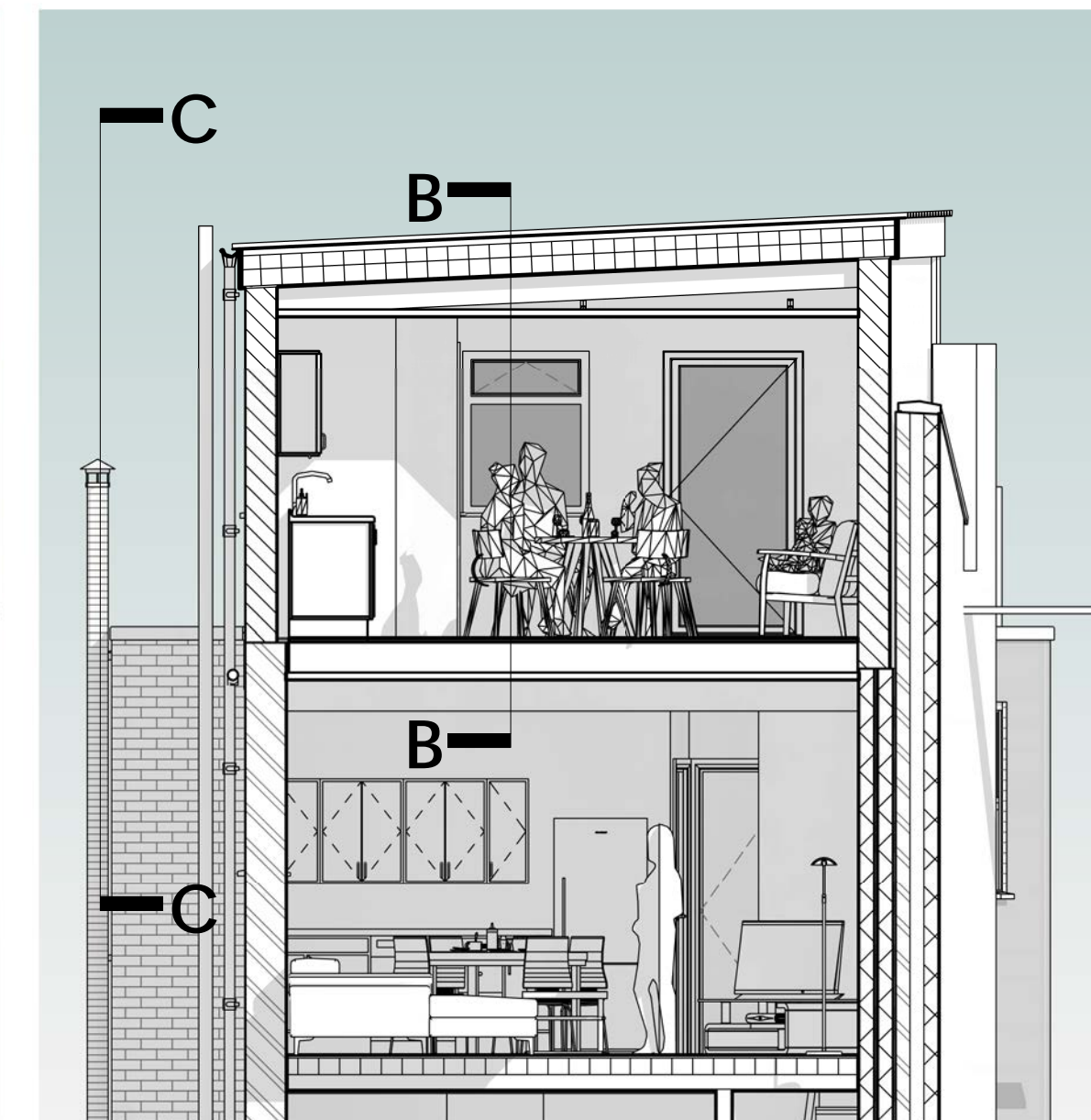

Section E-E
1 : 50

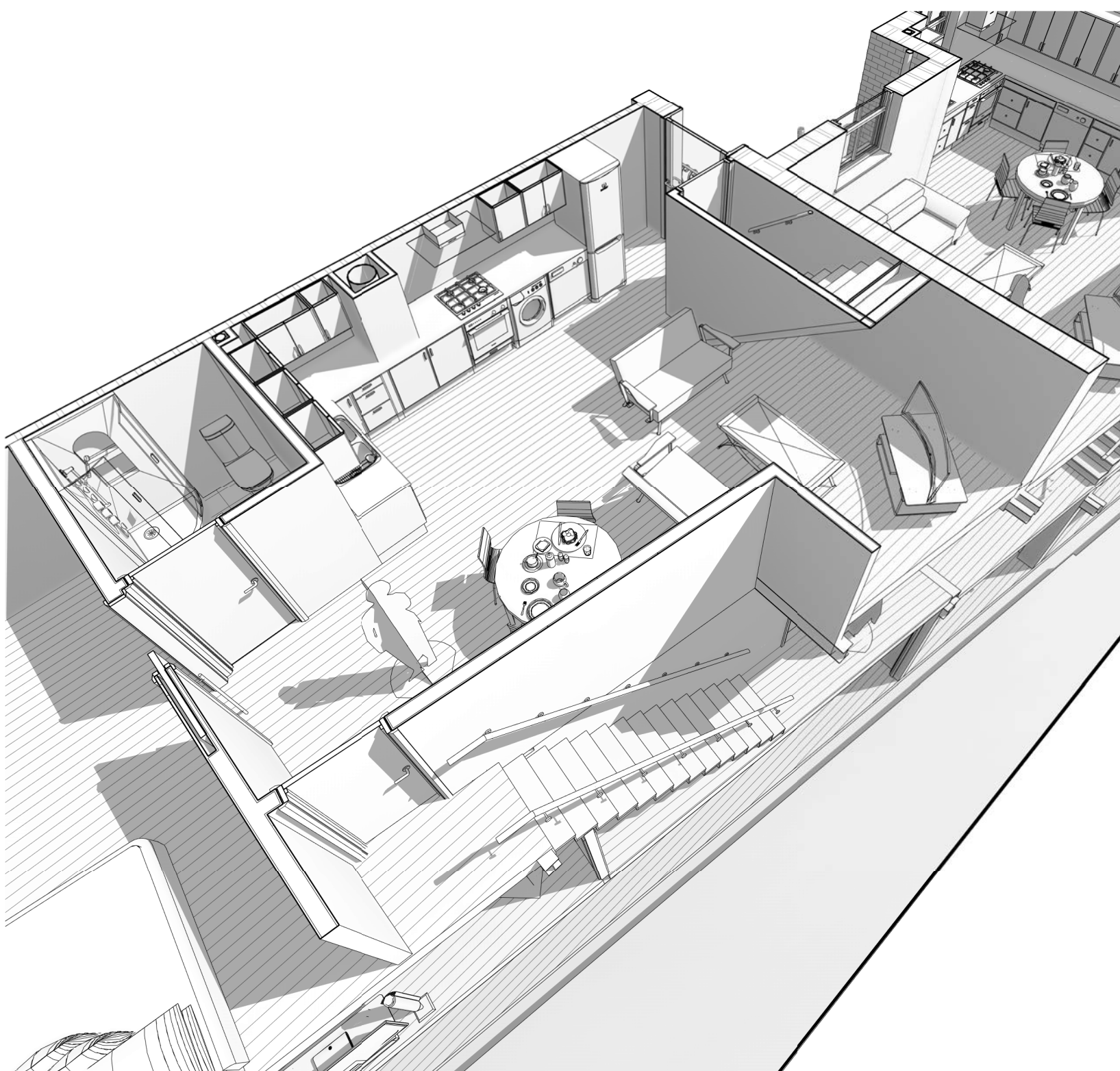

Second Floor Front Overhead Cutaway View

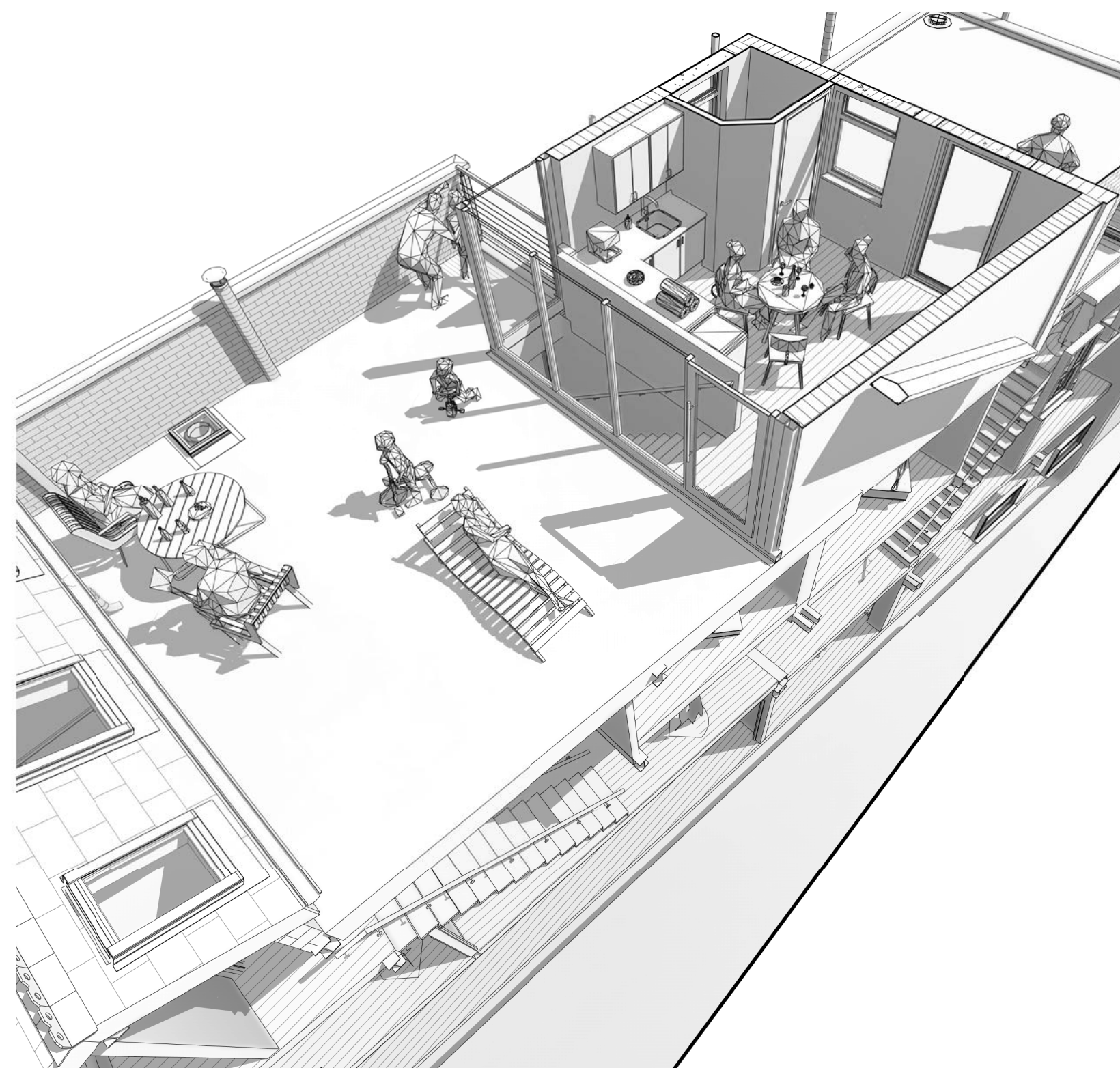

Third Floor (Roof) Overhead Cutaway View



Project: Construction of a Roof Room and terrace to provide additional amenity space and storage to second floor flat and allow access for roof maintenance at 48 King Street, Southport PR8 1JX

Client: Richard Griffiths

Proposed Sections and Cutaway Perspectives
SP3D/100/002

Drawn by: RAB

Rev	Description	Date
A	Draft Planning Issue	12/01/21
B	Steel beam & Roof Room external wall spec. finalised	30/03/21