



South (front) Elevation Existing
1 : 100



South (front) Elevation Proposed
1 : 100



North (rear) Elevation Existing
1 : 100



North (rear) Elevation Proposed
1 : 100

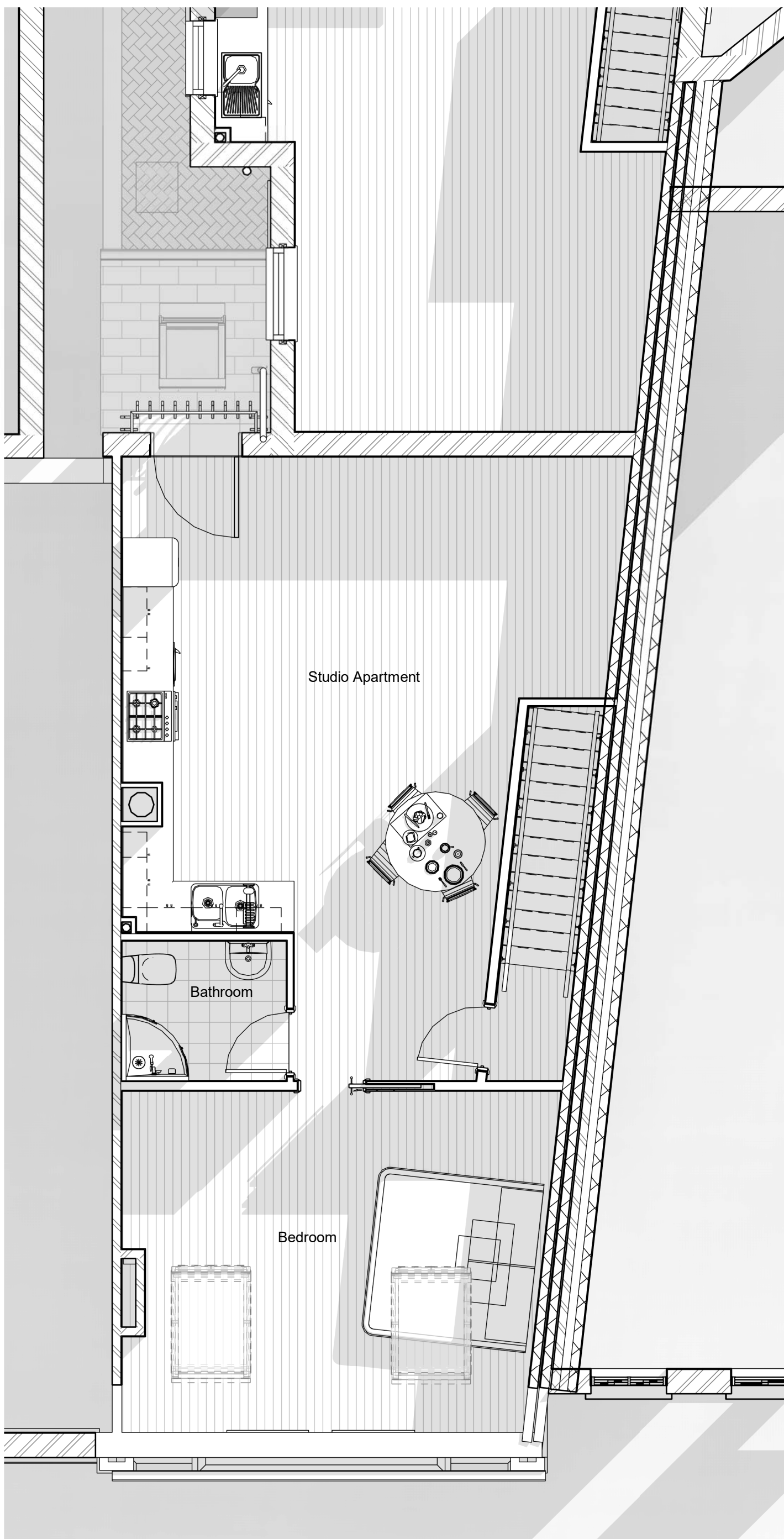
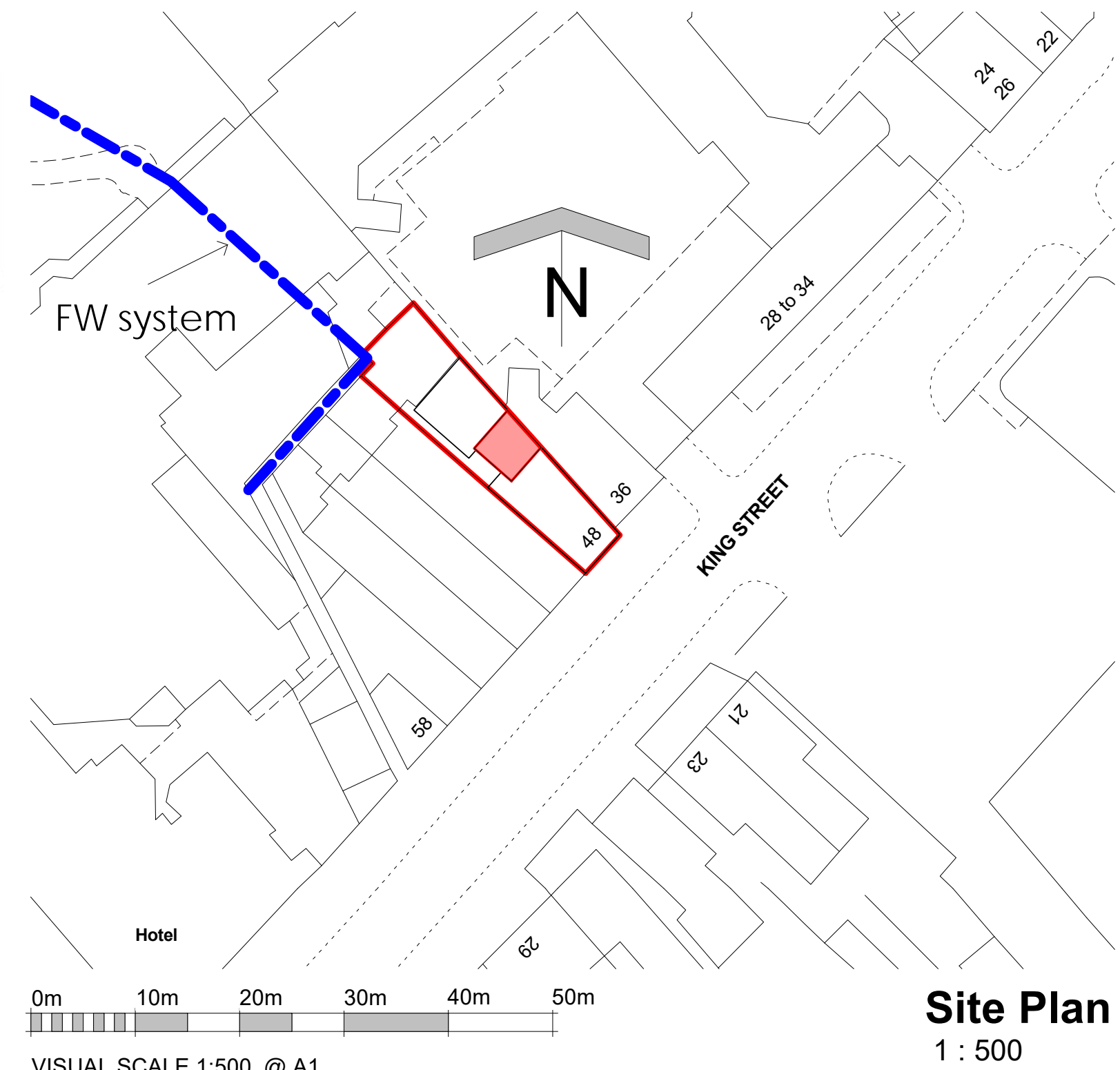

Second Floor Plan Existing
1 : 50

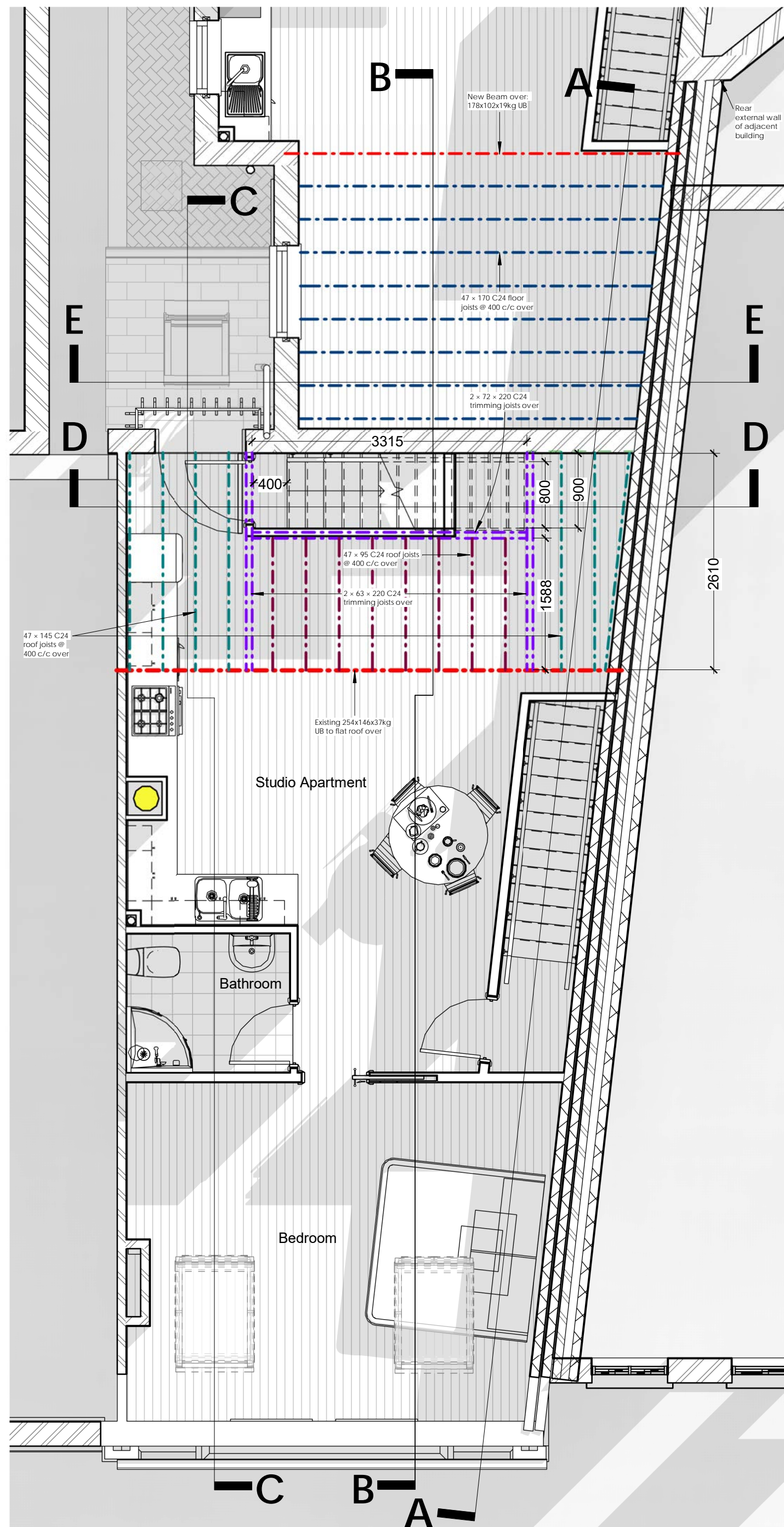

Second Floor Plan Proposed
1 : 50

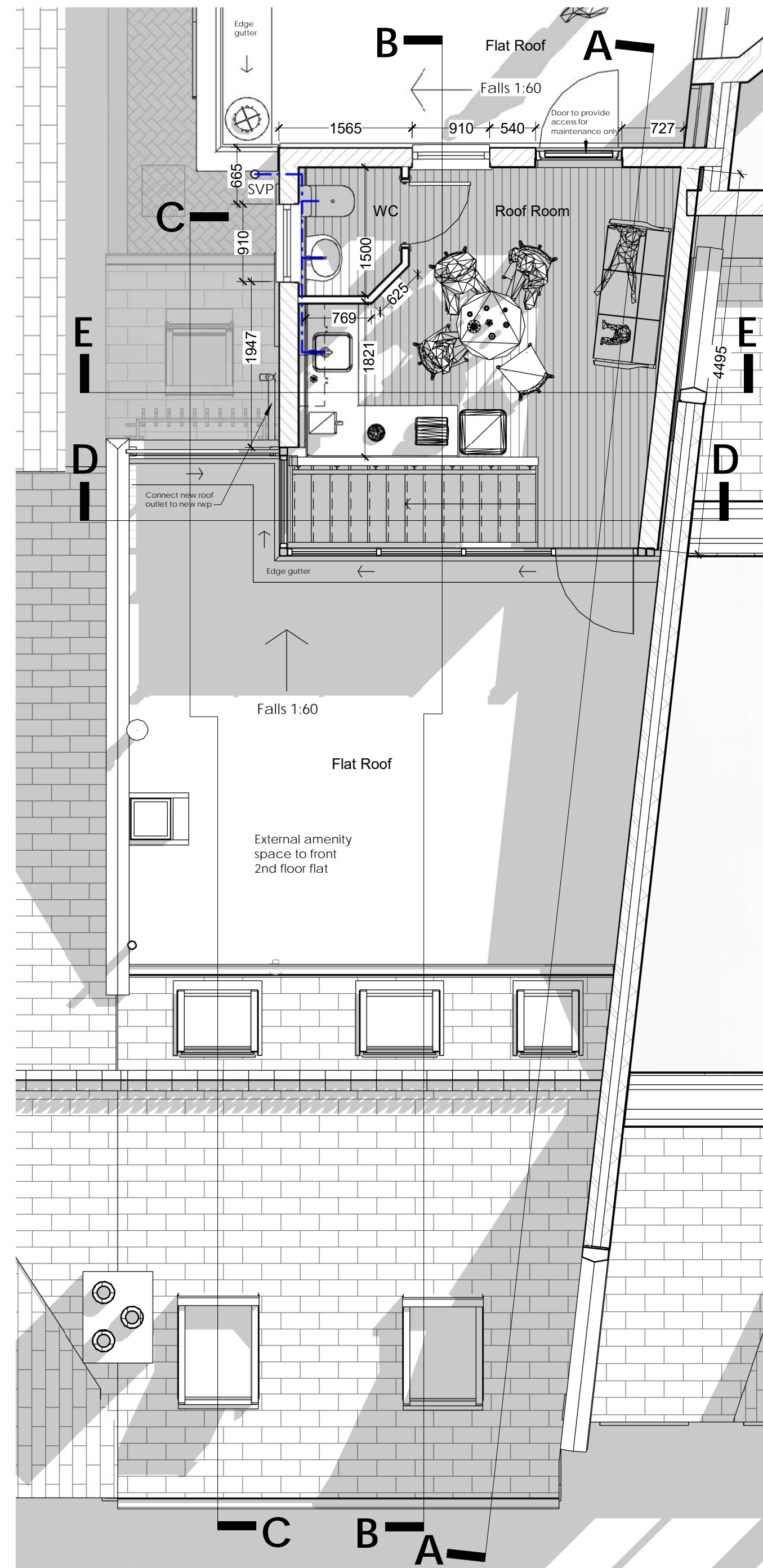

Proposed Roof Plan..
1 : 50

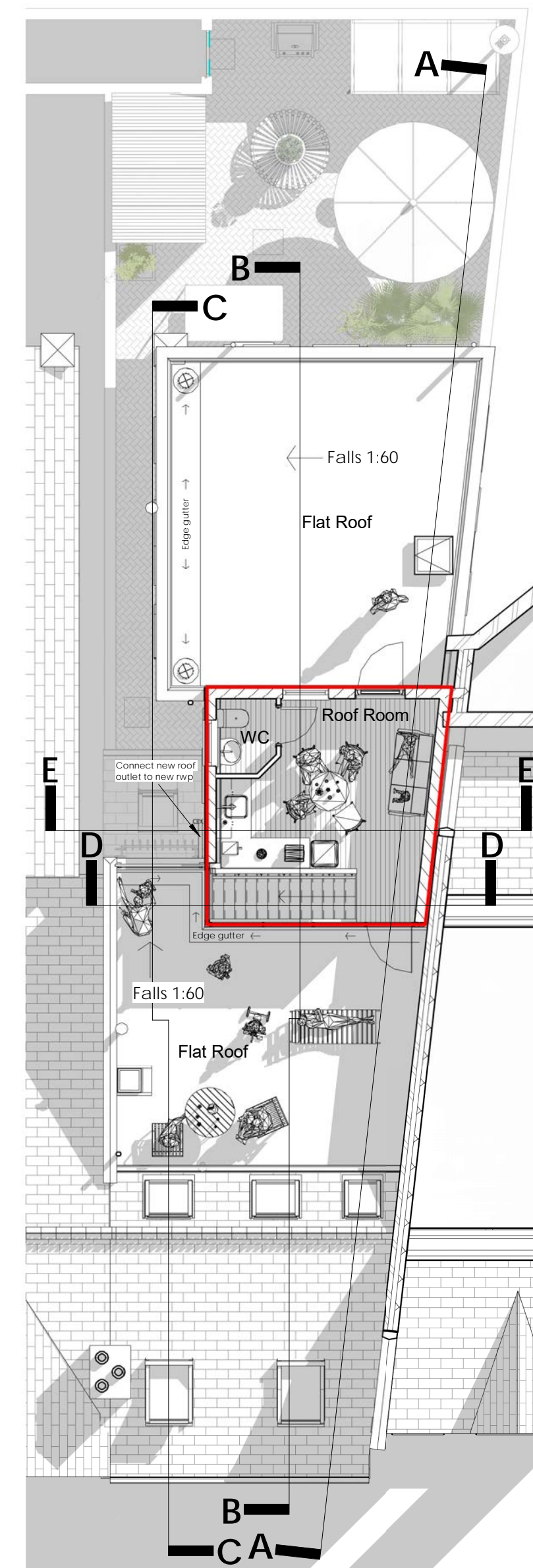

Proposed Roof Plan.
1 : 100



Front Street View Proposed
0m 1m 2m 3m 4m 5m
VISUAL SCALE 1:50 @ A1
0m 2m 4m 6m 8m 10m
VISUAL SCALE 1:100 @ A1

Spatial 3D
www.spatial3d.co.uk
robert.burridge@spatial3d.co.uk
07984004419

Planning Agent, Architectural Services, Planning applications,
Building Regulation applications, Structural Calculations, 3D Visualisation
Commercial and domestic new build and extensions

Project: Construction of a Roof Room and terrace to provide additional amenity space and storage to second floor flat and allow access for roof maintenance at 48 King Street, Southport PR8 1JX

Client: Richard Griffiths

Existing & Proposed Plans & Elevations, Site Plan SP3D/100/001

Drawn by: RAB

Rev	Description	Date
B	Steel beam & Roof Room external wall spec. finalised	30/03/21
C	Scale bars added	30/05/21