

NO DIMENSIONS TO BE SCALED FROM THIS DRAWING

This document references the following file:-
Reference Name Status Revision
PC-XX-MS-Designer-001_5276 P01.1

Revisions Date Drawn / Chk'd
P01 First Issue 09/03/21 BM



East Elevation as Existing
1:100



South Elevation as Existing
1:100

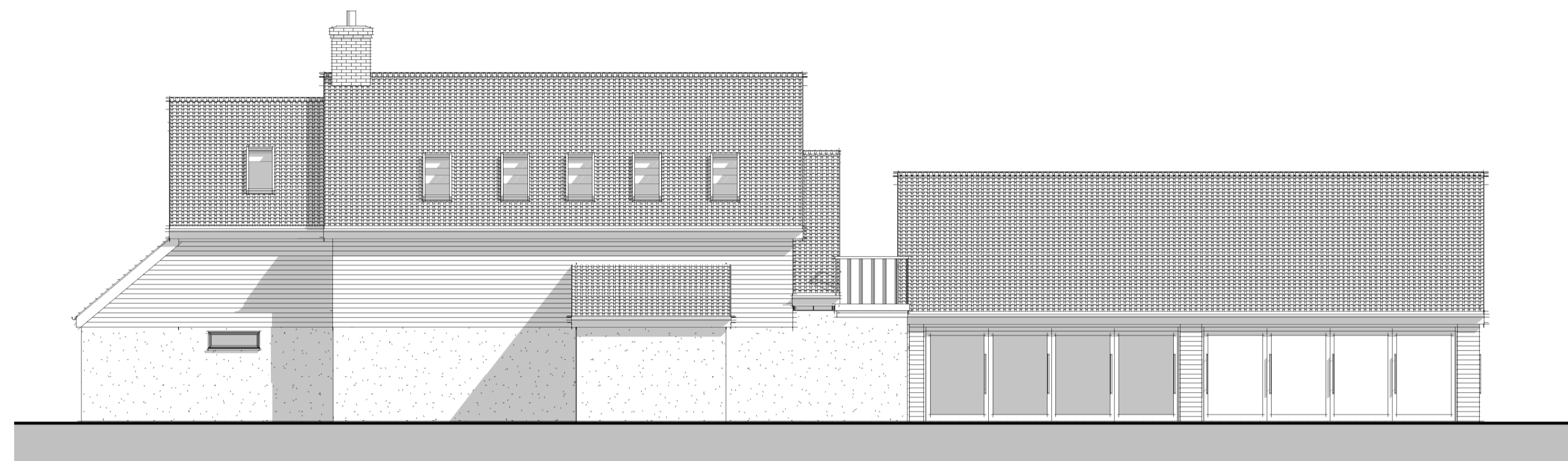

West Elevation as Existing
1:100



North Elevation as Existing
1:100

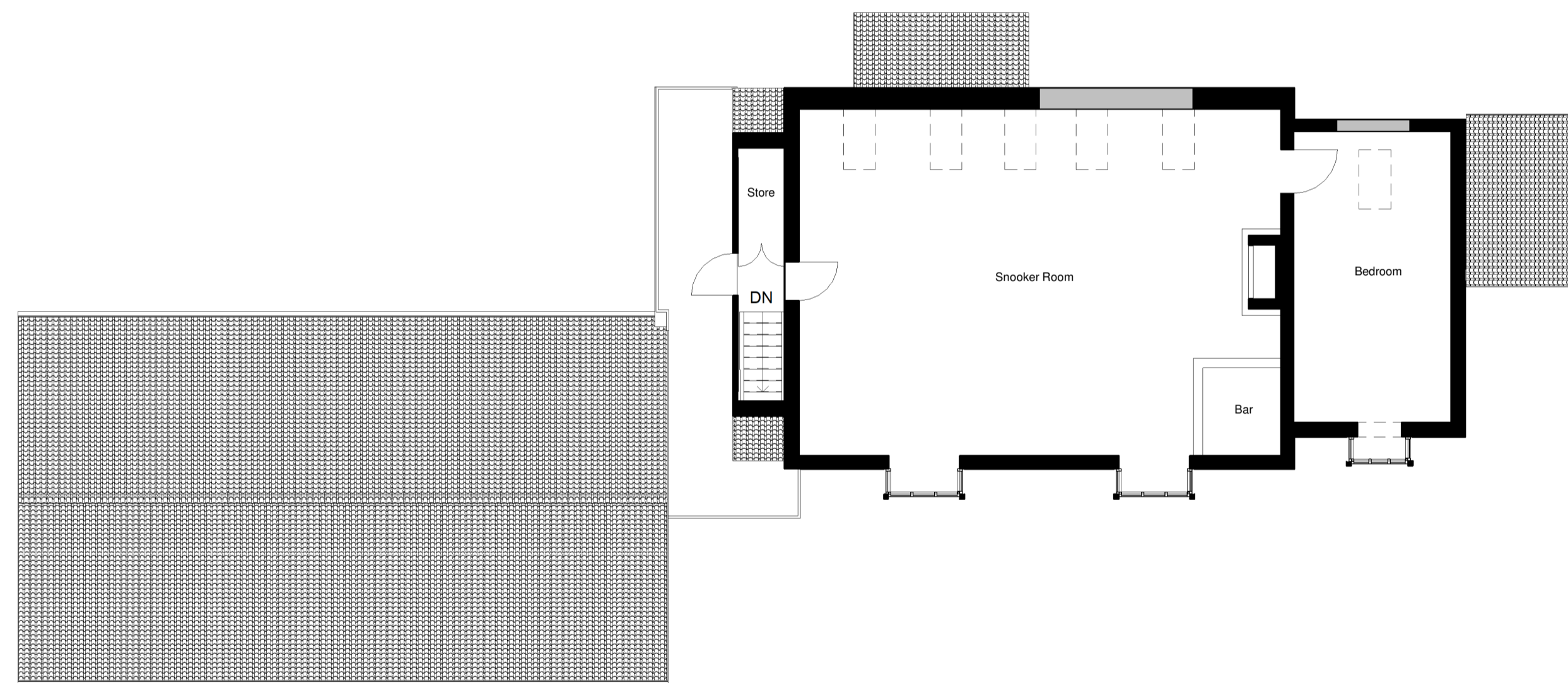

First Floor Plan as Existing
1:100

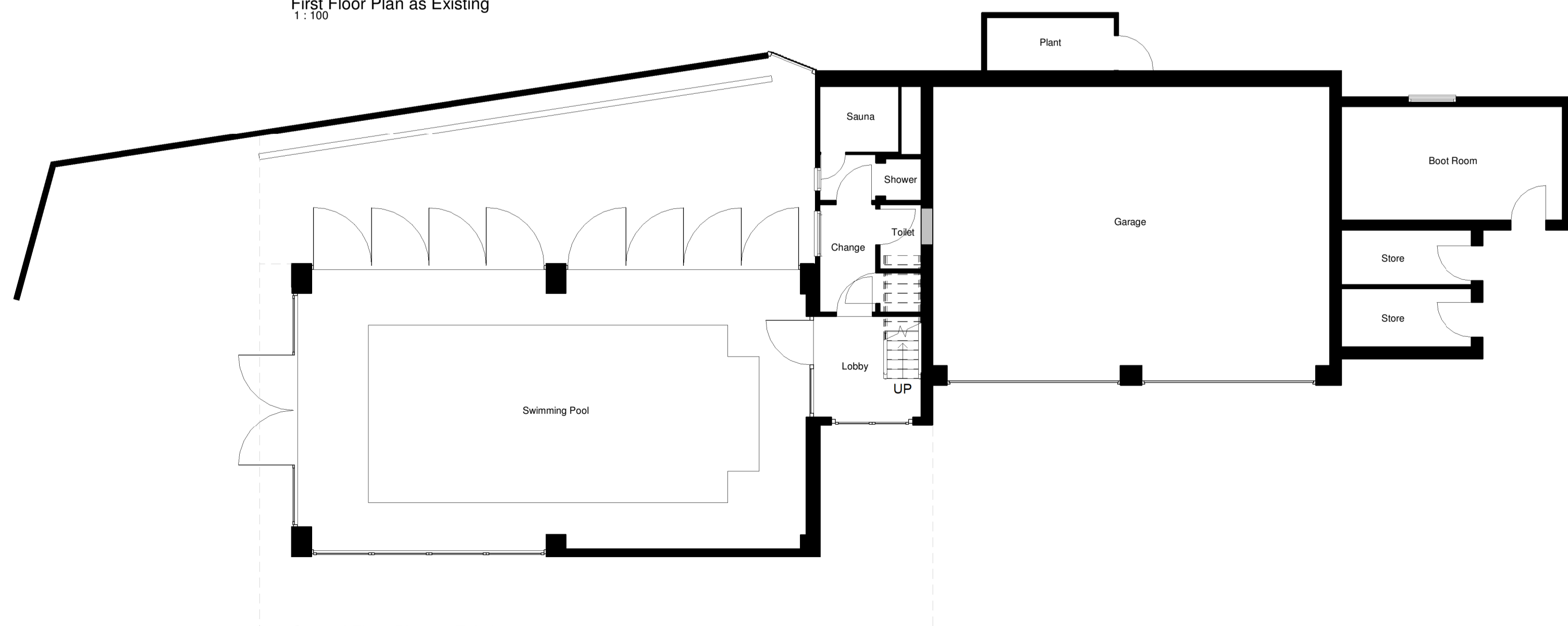

Ground Floor Plan as Existing
1:100

Client
Alexandra Long

Project
Gipping Lone, Gipping

Title
Floor Plans and Elevations as Existing

Project N° Drawing N° Revision
5276 - 0300 P01

Scale - unless otherwise stated Status Issued For
1 : 100 @ A1 PRELIMINARY

BS 1192 Ref.
PC-Designer-0300

KLH The Old Steelyard
Poplar Lane
Sproughton
Ipswich
IP8 3HL
t: 01473 689 532
www.klharchitects.com