

NO DIMENSIONS TO BE SCALED FROM THIS DRAWING

This document references the following file:-  
 Reference Name Status Revision  
 PC-XX-XX-MS-Designer-001\_5276 P01.1

Revisions	Date	Drawn / Chk'd
P01 First Issue	09/03/21	BM
P02 Meeting Amendments	30/03/21	BM
P03 Amended Layout	XX/XX/XX	OF / BM

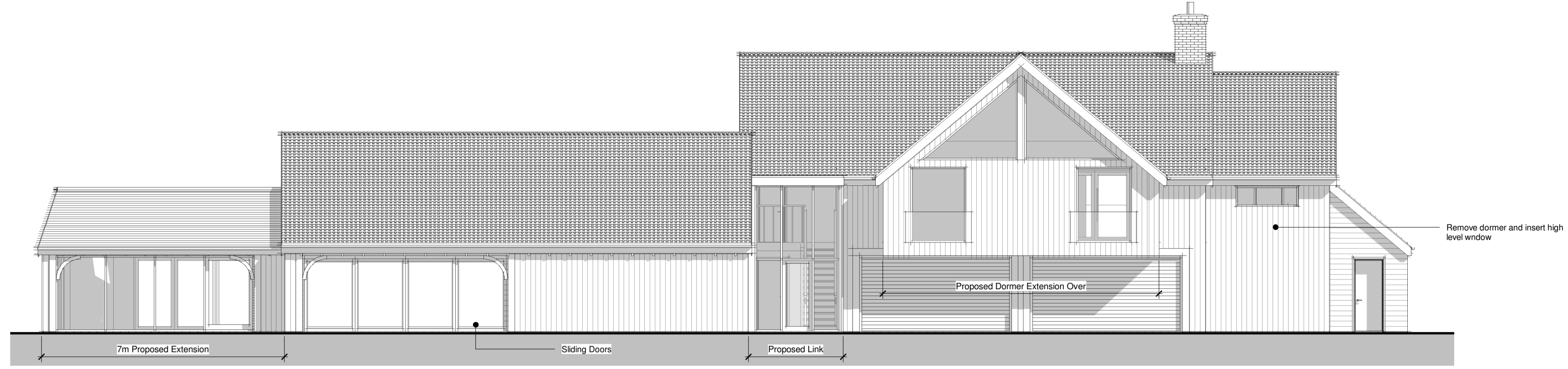

East Elevation as Proposed  
1:100

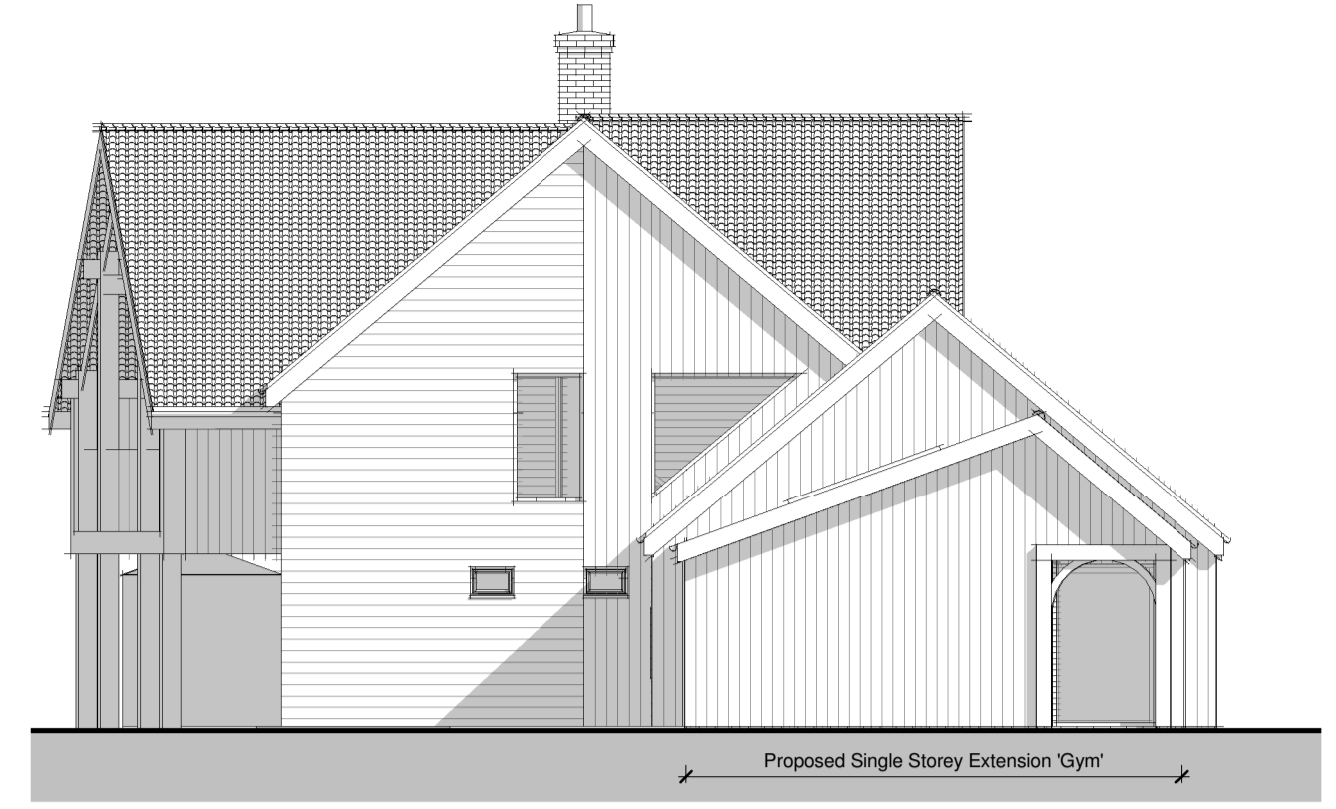

South Elevation as Proposed  
1:100

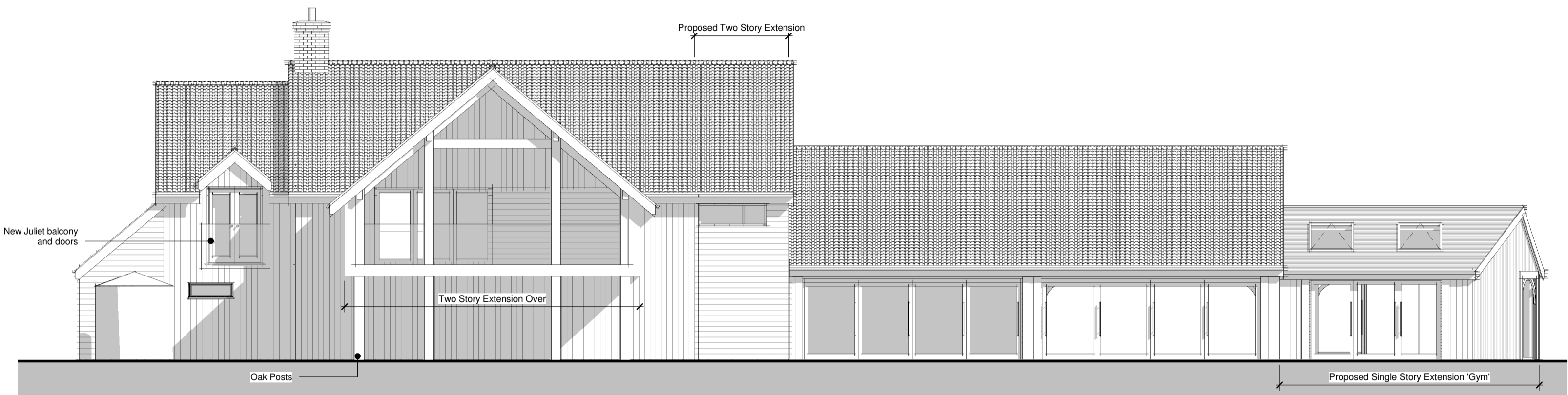

West Elevation as Proposed  
1:100



North Elevation as Proposed  
1:100

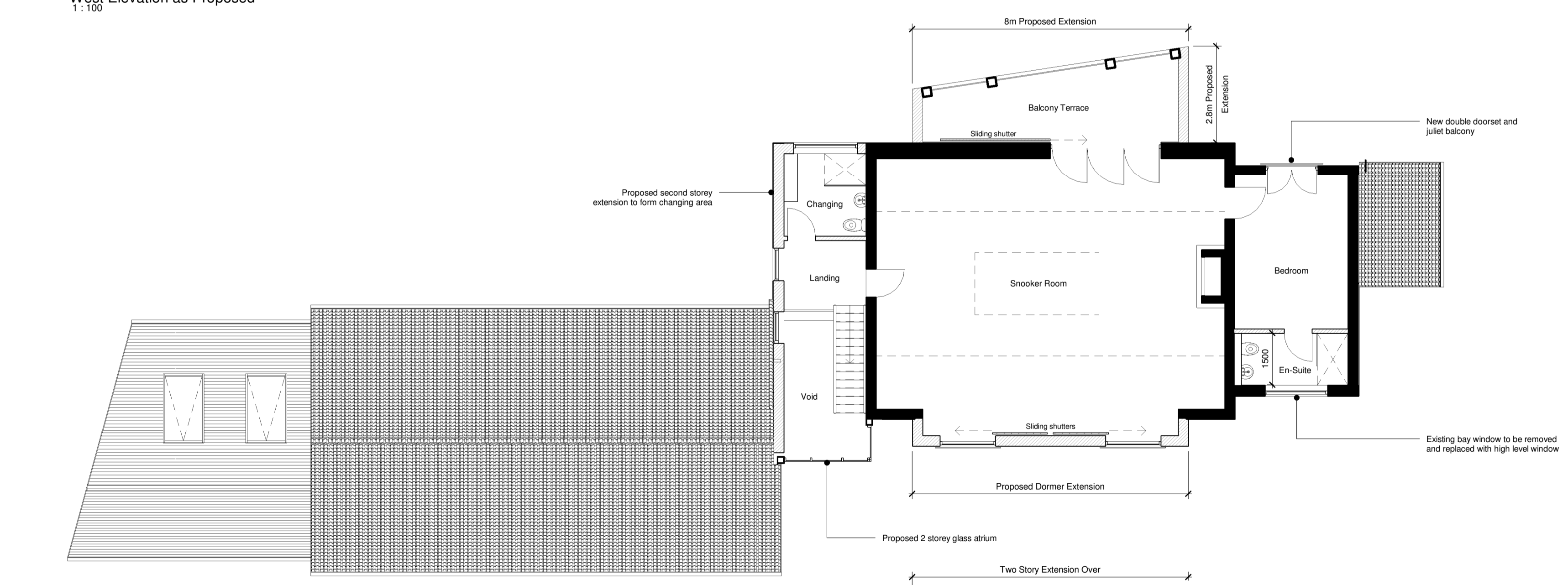

First Floor Plan as Proposed  
1:100

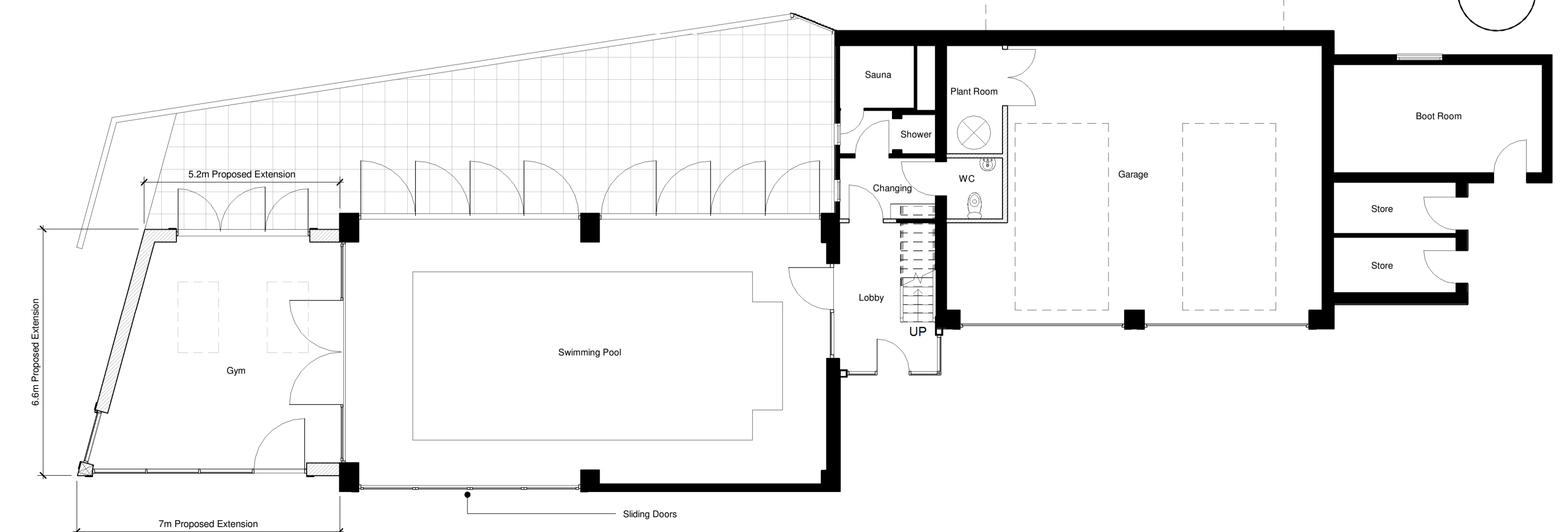

Ground Floor Plan as Proposed  
1:100

Client  
Alexandra Long

Project  
Gipping Lone, Gipping

Title  
Floor Plans and Elevations as Proposed

Project N° Drawing N° Revision  
5276 - 0301 P03

Scale - unless otherwise stated Status Issued For  
1:100 @ A1 INFORMATION

BS 1192 Ref.  
PC-Designer-0301

**KLH** The Old Steelyard  
 Poplar Lane  
 Sproughton  
 Ipswich  
 IP8 3HL  
 t: 01473 689 532  
[www.klharchitects.com](http://www.klharchitects.com)