

remove ex. timber doors / retain frames

alu = aluminium faced ply panels with graphics applied over

new 45x100 aluminium shopfront box section & door to match powder coat finished white (to match ex.)

robot = pharma self 24 prescription collection robot

new 'loop' handrail to edge of ex. ramp

where ramp removed - re-render ex. face & paint finish green to match existing (hatched area only)

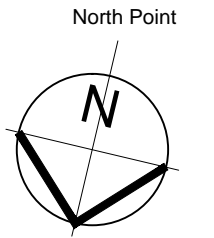

proposed 'north' elevation

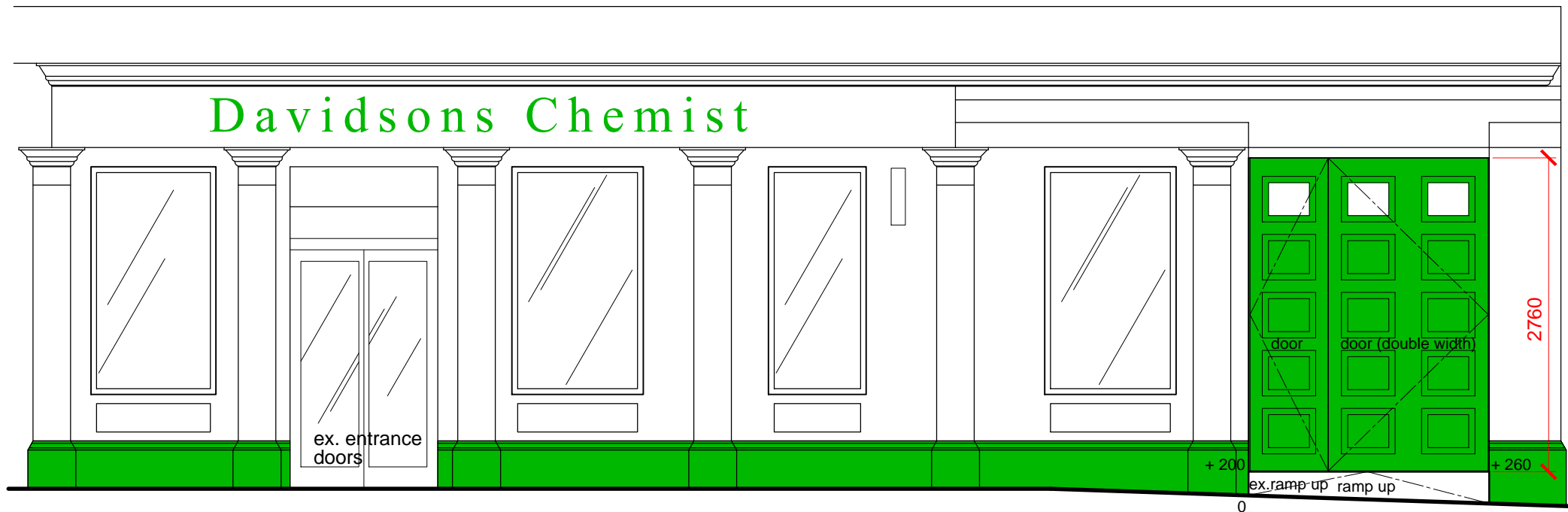
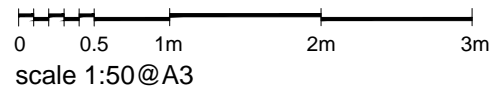

ex. survey 'north' elevation

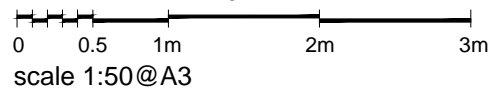

Revision		
A	- new feasibility options with rev robot width	050521
B	- north point indicated, wording altered as per letter 21.05.21	300521
C	- 'north' added to titles	010621

retail design consultants ltd

97-99 carron place, kelvin industrial estate, eastkilbride G75 0YL  
 Mark Forbes, mob 07768 581560 email rdcshopfitters@aol.com  
 Terry Cuthill, mob 07900 893567 email terrycuthill@btinternet.com  
 David Donaghue, mob 07961 055534 email david@retaildesignconsultants.co.uk

Client Davidsons Chemist

Scale 1:50 @ A3

Date 03.05.21

Drwg Proposed & Existing Elevations

Rev C

Job title 8 - 10 New Road, Milnathort, KY13 9XT

