

All dimensions to be checked on site and the Architects notified of any discrepancies prior to commencement of work.
All materials and workmanship to relevant British Standards Codes of practice and manufacturers recommendations.

This drawing is copyright

DO NOT SCALE FROM THIS DRAWING

Revision	Date	Description	Initials

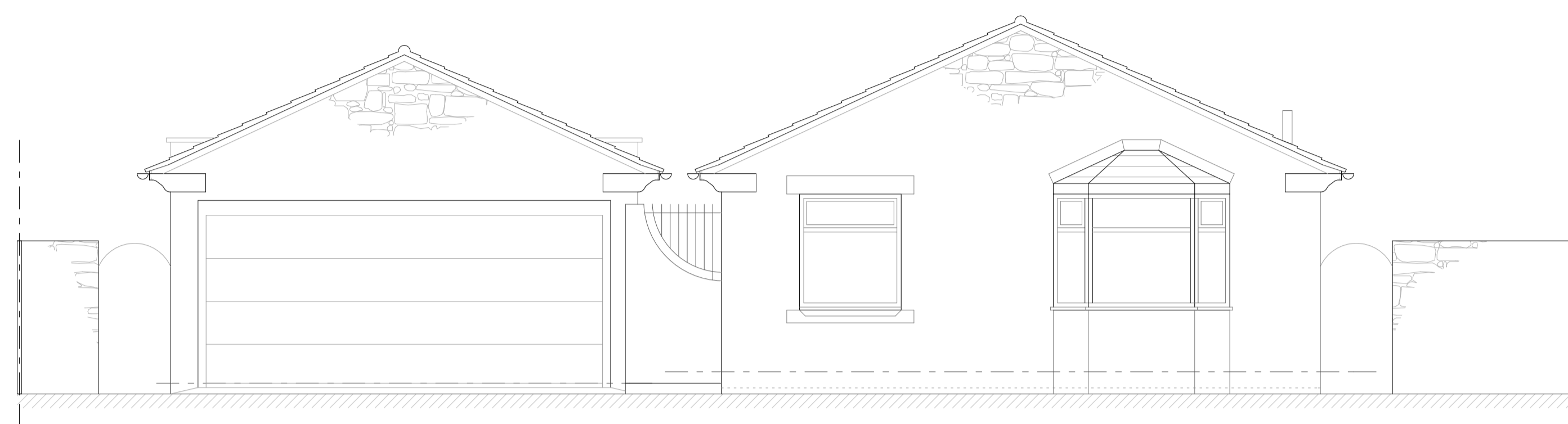

Proposed West Elevation

Scale 1:50

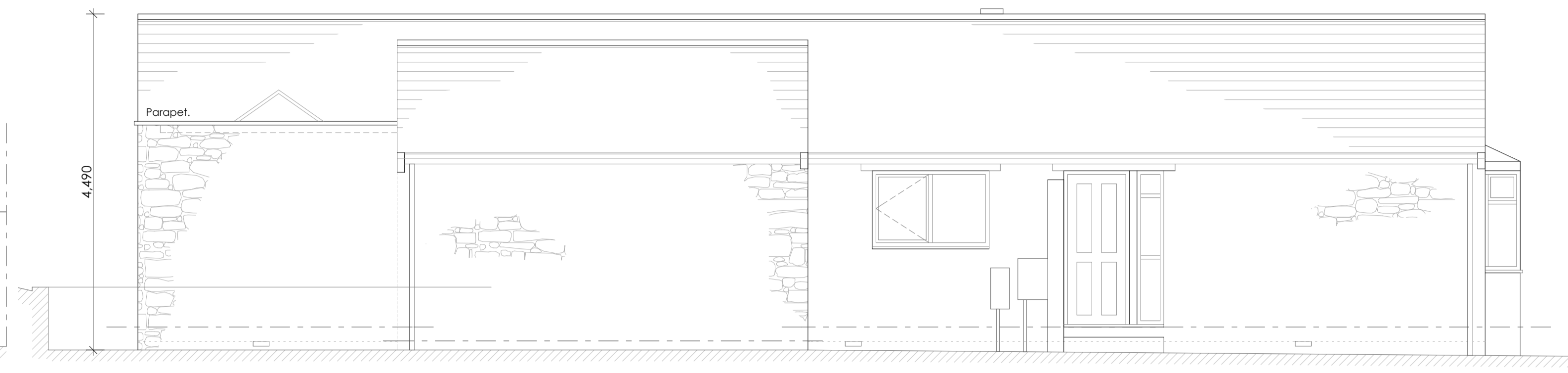

Proposed North Elevation

Scale 1:50

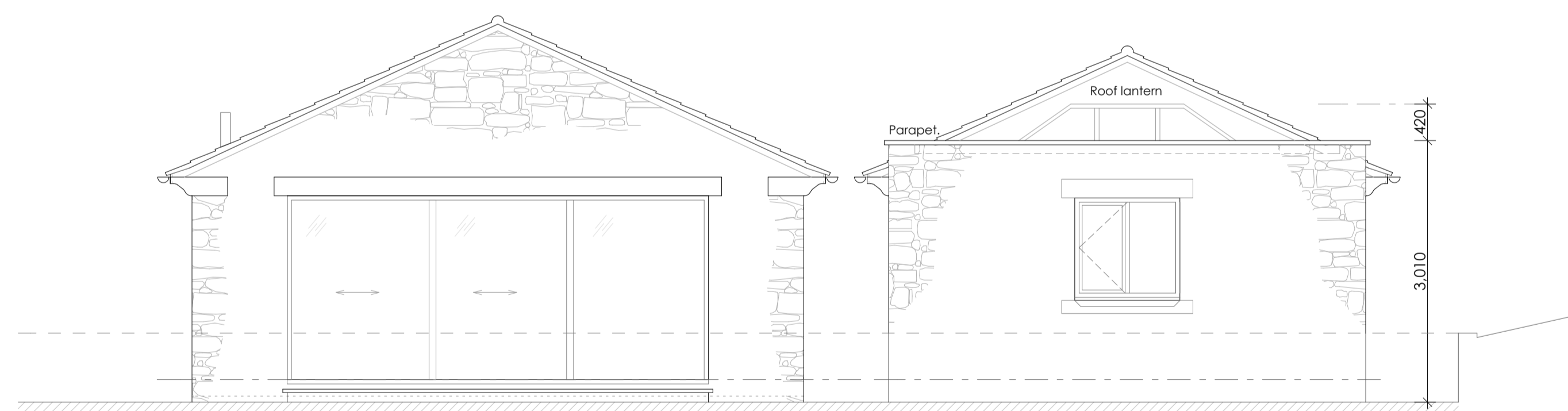

Proposed East Elevation

Scale 1:50

New PPC aluminium 3 panel sliding doors - Dark Grey.

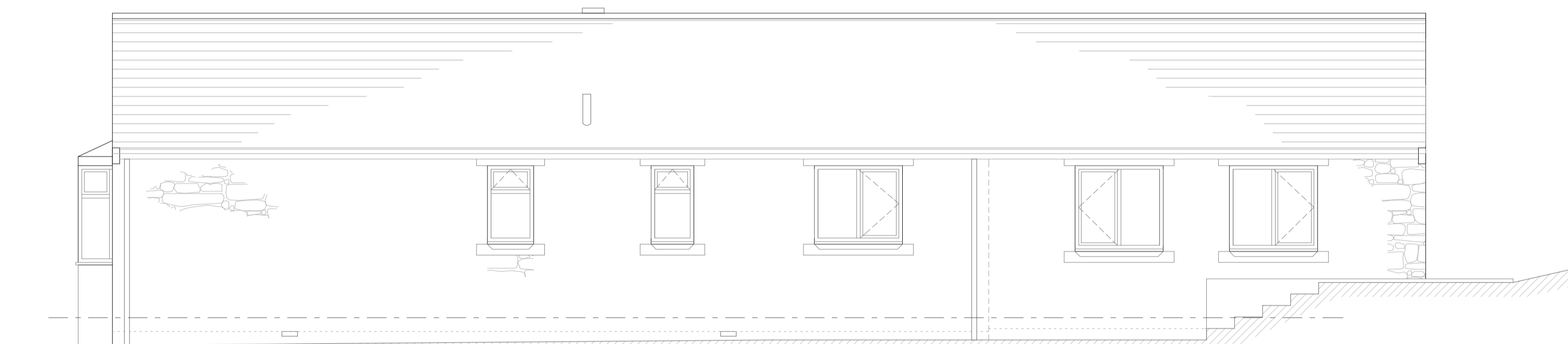

Proposed South Elevation

Scale 1:50

MATERIALS

Windows to be high performance double glazed UPVC sealed units to match existing style - colour Dark Grey.

Sliding doors to be high performance double glazed aluminium item - colour dark grey.

External walls to be coursed artificial stone (Bradstone) to match existing.

Flat roof extension to be single ply waterproof membrane - dark grey. Sama or similar approved. Coping edging - stone.

Lantern style rooflights - UPVC Dark Grey.

Rainwater Downpipes: 65mm square, PVC-u Black to match existing.

Gutters: 114x60mm rectangular, PVC-u Black to match existing.

CLIENT
MR G BROTHERTON

JOB TITLE
ALTERATIONS TO 19 MILL FARM, ELLINGTON

SHEET TITLE
PROPOSED ELEVATIONS

SCALES
1:50 @ A1

SHEET NUMBER
3424(C)03

REVISION
DATE
30/04/2021

CHECKED

DRAWN
S.STEEL

matrixarchitecture ltd
Matrix Architecture Ltd, 8-9 Brenkley Way,
Biezard Business Park, Seaton Burn, NE13 6DS
T: 0191 2368955 M: 07948 275164
E: sms@matrixarchitecture.co.uk
W: www.matrixarchitecture.co.uk