

Proposed White Painted Timber Double-glazed Windows to Rear Elevation of Property

**NOTES**  
 Do not scale. Contractor or subcontractor to check all dimensions on site before building or manufacture.  
 Any discrepancies between site, drawing or specification to be reported to the architect immediately.  
 The measurements for neighboring properties are not (unless noted otherwise) part of the measured survey but have been drawn with some approximation based on OS or other information available.

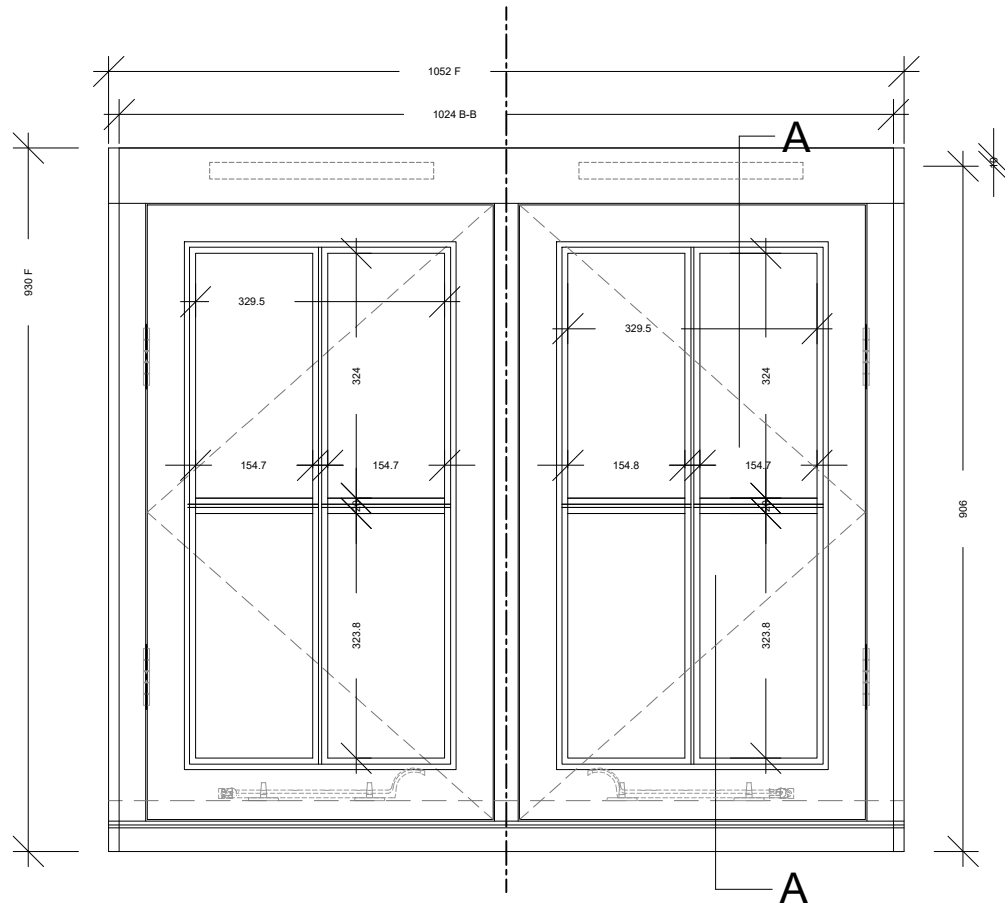

Rear Elevation - 1:5(A1) - 1:10(A3)

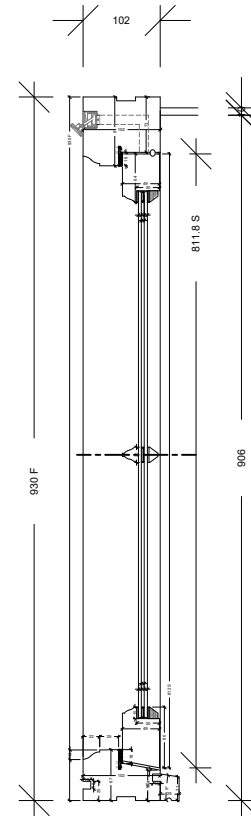

Section A-A - 1:5(A1) - 1:10(A3)

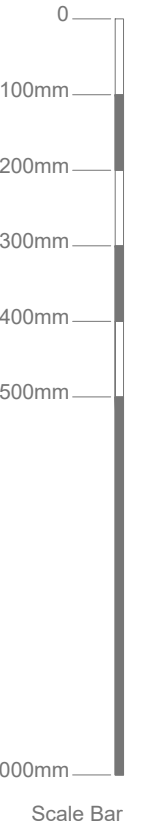

Scale Bar

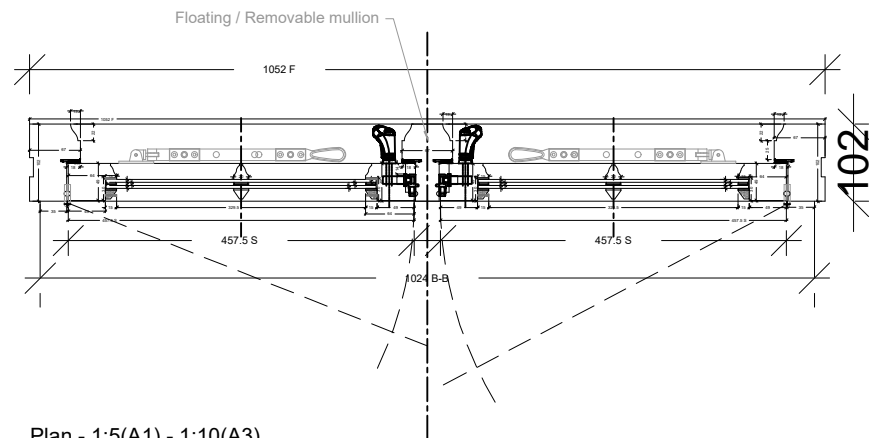

Plan - 1:5(A1) - 1:10(A3)

28/05/2021 310-R00 First Issue  
 DATE

**Cruice Goodall**  
 Architecture & Design

THE BUTTS, MANNINGFORD ABBOTS, PEWSEY, WILTS, SN9 6HZ  
 T: 020 3795 7222 E: mail@cruicegoodallarchitecture.com

**Freeman**

SITE  
 Flat 5, Top Floor  
 193 Sussex Gardens

DRAWING  
 Proposed Rear Elevation  
 Window Details

SCALE: A1/A3 DATE: May 2021 DRAWN: PS

JOB No. 107 DWG. No. 310-R00 REVISION

©Hepburn/Goodall (personal)/Goodall projects/107 fig. -freeman/02 base  
 @hepburn/107-Ap - Printed - 28/05/2021 14:47:11 by Peter