

NOTES
 Do not scale. Contractor or subcontractor to check all dimensions on site before building or manufacture. Any discrepancies between site, drawing or specification to be reported to the architect immediately.
 The measurements for neighboring properties are not (unless noted otherwise) part of the measured survey but have been drawn with some approximation based on OS or other information available.

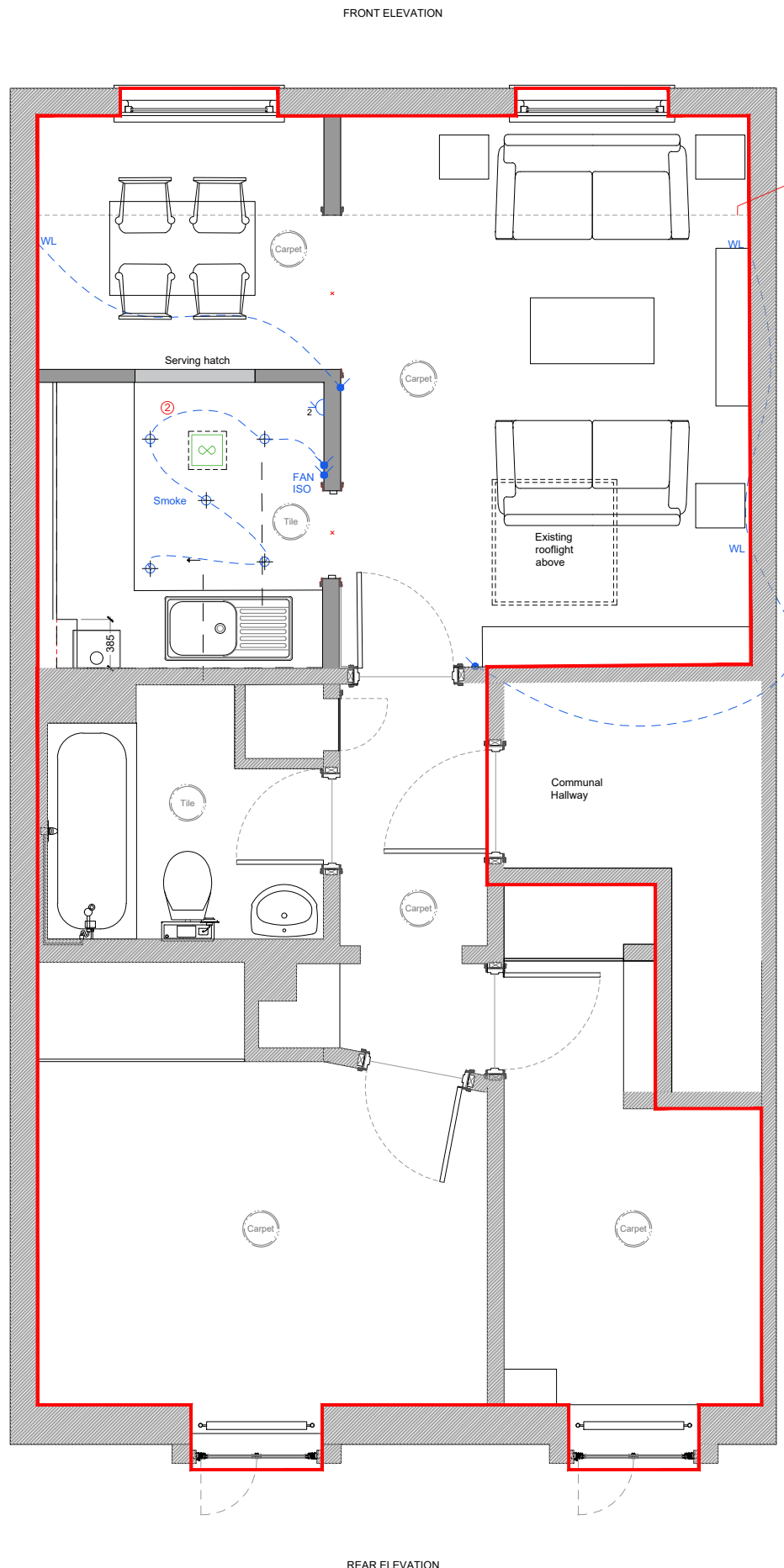

Existing Floor Plan - 1:25(A1) - 1:50(A3)
©/Architect/Designer/Personal/Project/107/fig - Freeman/02 basic drawings/107/fig - Printed - 20/05/2021 14:48:56 by Peter

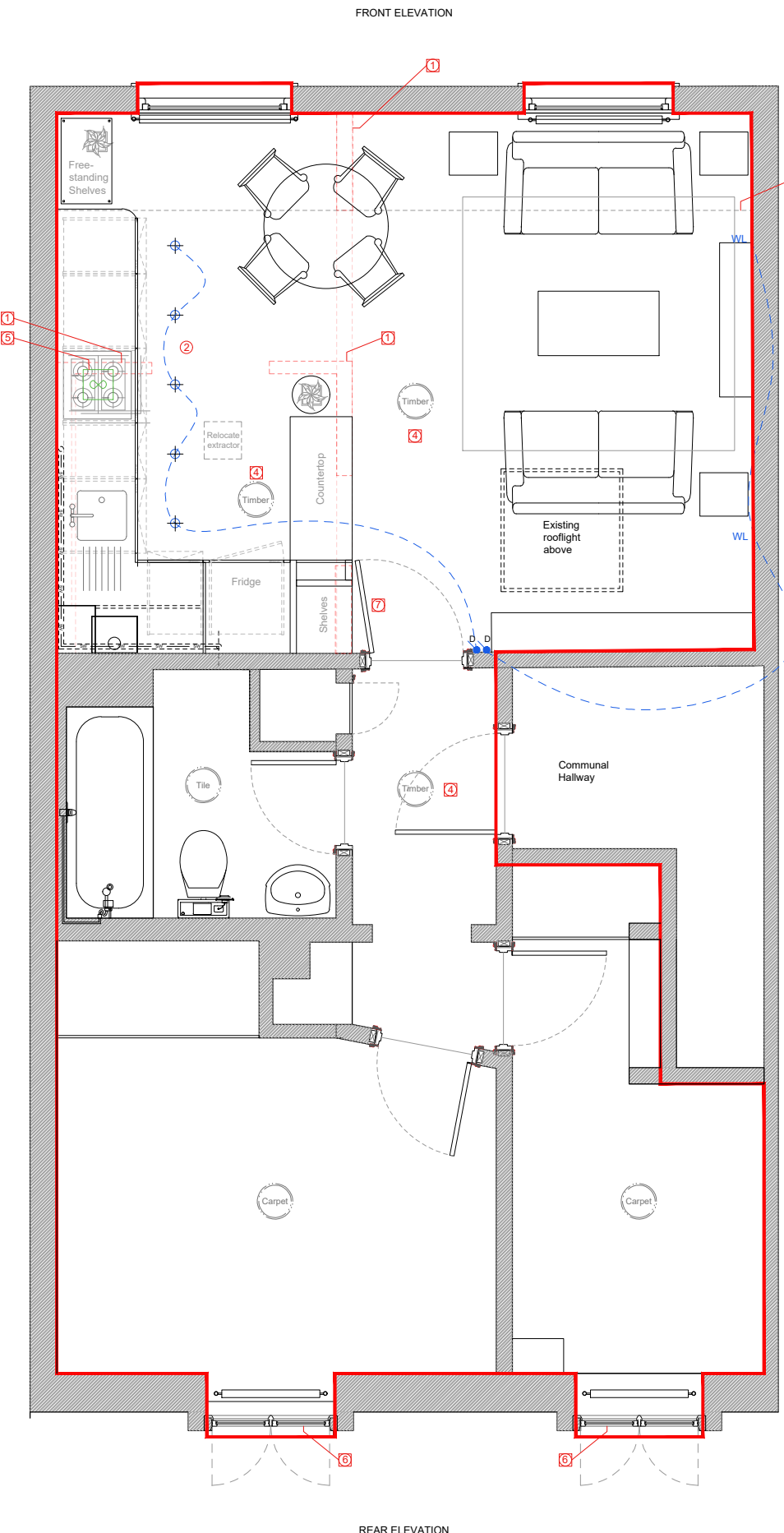

Proposed Floor Plan - 1:25(A1) - 1:50(A3)

- NOTES**
- ① Partition wall removed
 - ② Existing spot lights relocated
 - ③ 2050mm Skiing line
 - ④ Timber floor finish to replace existing carpet/tiles
 - ⑤ Extractor fan relocated (ducting in loft void and roof cowl to remain as existing)
 - ⑥ Single-glazed steel casements replaced with white painted slimline doubled-glazed timber casement with floating mullion
 - ⑦ Existing blank faced internal doors retained
- Demolition
+ Spotlight
WL Wall light
● Light switch
◐ Dimmer switch
- Timber floor finish
 Carpet floor finish
 Tile floor finish

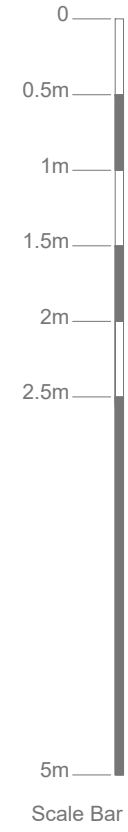

28/05/2021 110-R00 First Issue
 DATE

Cruice Goodall
 Architecture & Design

THE BUTTS, MANNINGFORD ABBOTS, PEWSEY, WILTS, SN9 6HZ
 T: 020 3795 7222 E: mail@cruicegoodallarchitecture.com

Freeman

SITE
 Flat 5, Top Floor
 193 Sussex Gardens

DRAWING
 Existing and Proposed
 Floor Plans

SCALE	DATE	DRAWN
1:25/1:50	May 2021	PS

JOB No.	DWG. No.	REVISION
107	110-R00	