NOTES

Do not scale. Contractor or subcontractor to check all dimensions on site before building or manufacture.
Any discrepancies between site, drawing or specification to be reported to the architect immediately.

The measurements for neighboring properties are not (unless noted otherwise) part of the measured survey but have been drawn with some approximation based on OS or other information available.

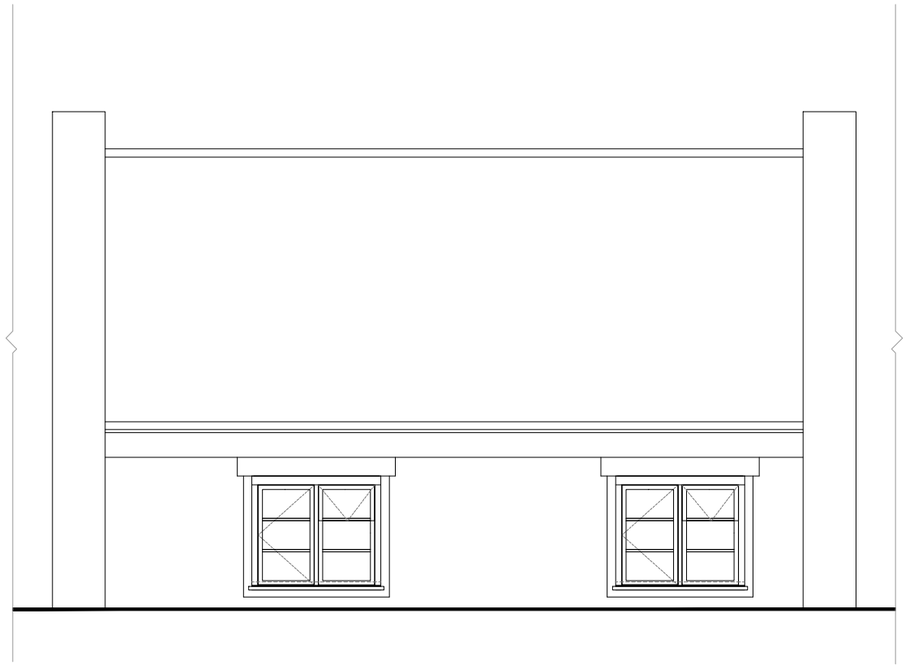

Existing Rear Elevation - 1:25(A1) - 1:50(A3)

6 Single-glazed steel casements replaced with white painted slimline doubled-glazed timber casement with floating mullion

Proposed Rear Elevation - 1:25(A1) - 1:50(A3)

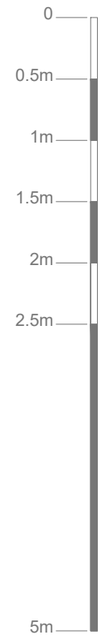

Scale Bar

04/06/2021 DATE	120-R00	First Issue

Cruice Goodall
Architecture & Design
THE BUTTS, MANNINGFORD ABBOTS, PEWSEY, WILTS, SN9 6HZ
T: 020 3795 7222 E: mail@cruicegoodallarchitecture.com

Freeman

SITE
Flat 5, Top Floor
193 Sussex Gardens

DRAWING
Existing and Proposed
Rear Elevation

SCALE @ A1/A3	DATE	DRAWN
1:25/1:50	Jun 2021	PS

JOB No.	DWG. No.	REVISION
107	120-R00	

c:\dropbox\dropbox (personal)\cgad\03 projects\107 fsg - freeman\02 base drawings\107-fsg - Printed - 03/06/2021 17:36:58 by: Peter