

1 North Elevation
Scale: 1:100

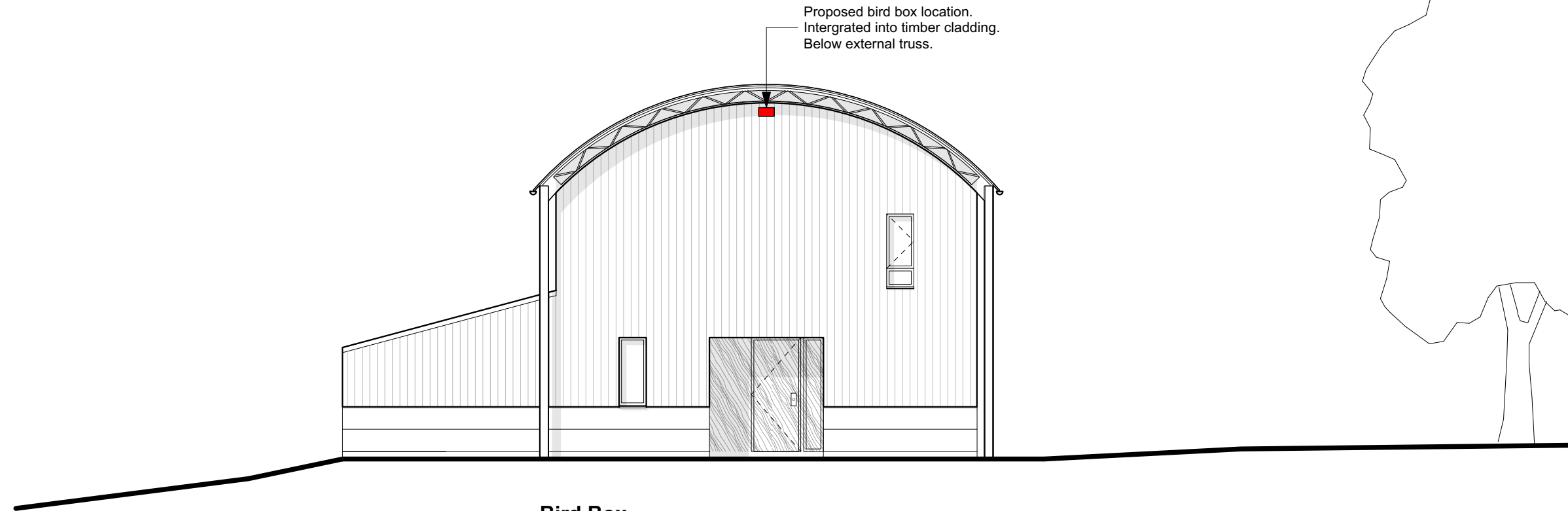

Bird Box
Woodstone build-in swift nest box A - by Vivara pro
External dimensions: 310mm (w) x 170mm (h) x 170mm (d)

Bat Box
Woodstone built-in bat tube - by Vivara pro
External dimensions: 220mm (w) x 500mm (h) x 80mm (d)

Both to be installed before March 2022

2 South Elevation
Scale: 1:100

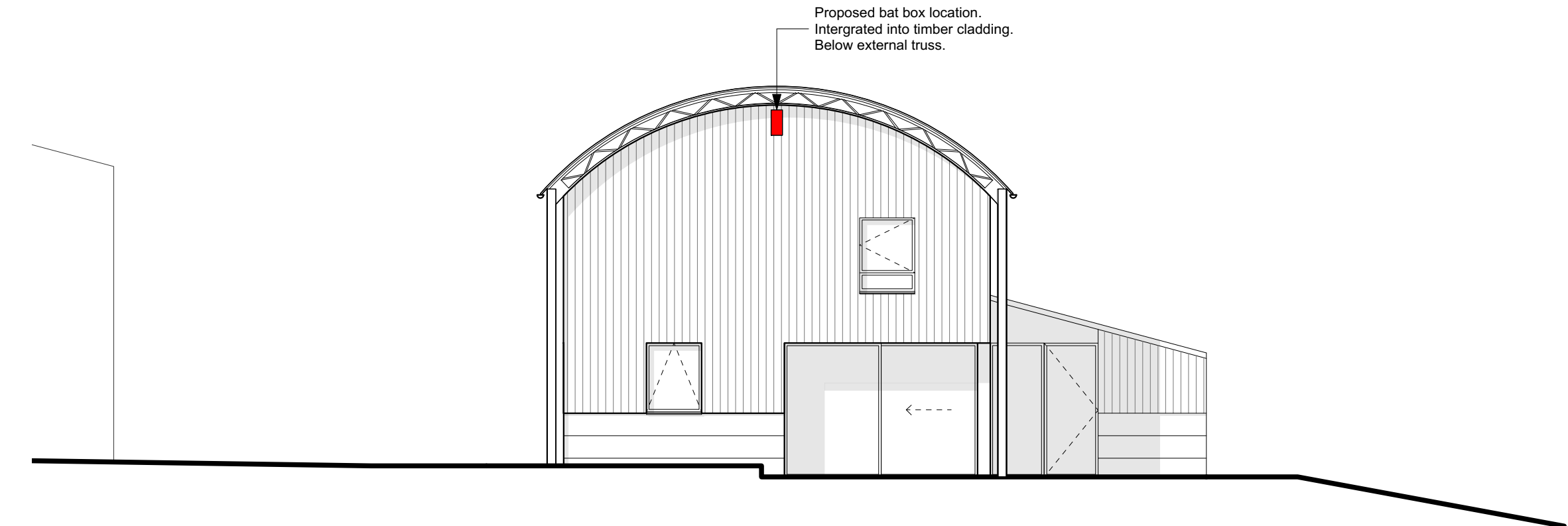

Note:
All levels and dimensions to be site surveyed and confirmed by the contractor. See also architectural details, mechanical and electrical intent layout and structural engineers drawings and specifications. Door and windows manufacturer to produce shop drawings for comment before manufacture. All details are intent only, to be finalised by the contractor. Drawings subject to statutory approvals.

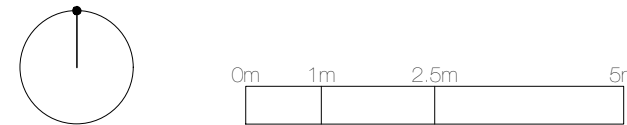
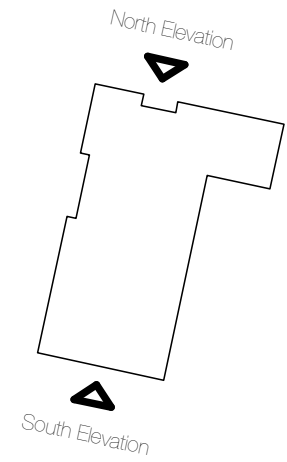

Revision
P1 19.05.2021 Planning condition

DUNSDEN FARM 018_03_300
Todenham
Morten-in-Marsh Proposed Elevations N & W
Gloucestershire
GL56 9NX 1:100 @ A3