

General Notes:

Except for local planning authority use this drawing should not be scaled. If in any doubt - ask !!

This drawing is to be read in conjunction with any other Central Design Consultants Ltd drawings

All details and dimensions are to be confirmed on site by contractor, prior to works commencing or any ordering of materials. Should any discrepancy be noted between design details/drawings and with dimensions or details on site, Central Design Consultants should be notified and guidance obtained prior to proceeding with any works

This drawing is only to be used 'for construction' if specifically noted as such

The contractor is responsible for maintaining the structural stability of the structures, ground and excavation at all times and the design, detail & installation of all necessary temporary works

For section and elevations, see CDC drawing no. 1002-252-04 latest revision.

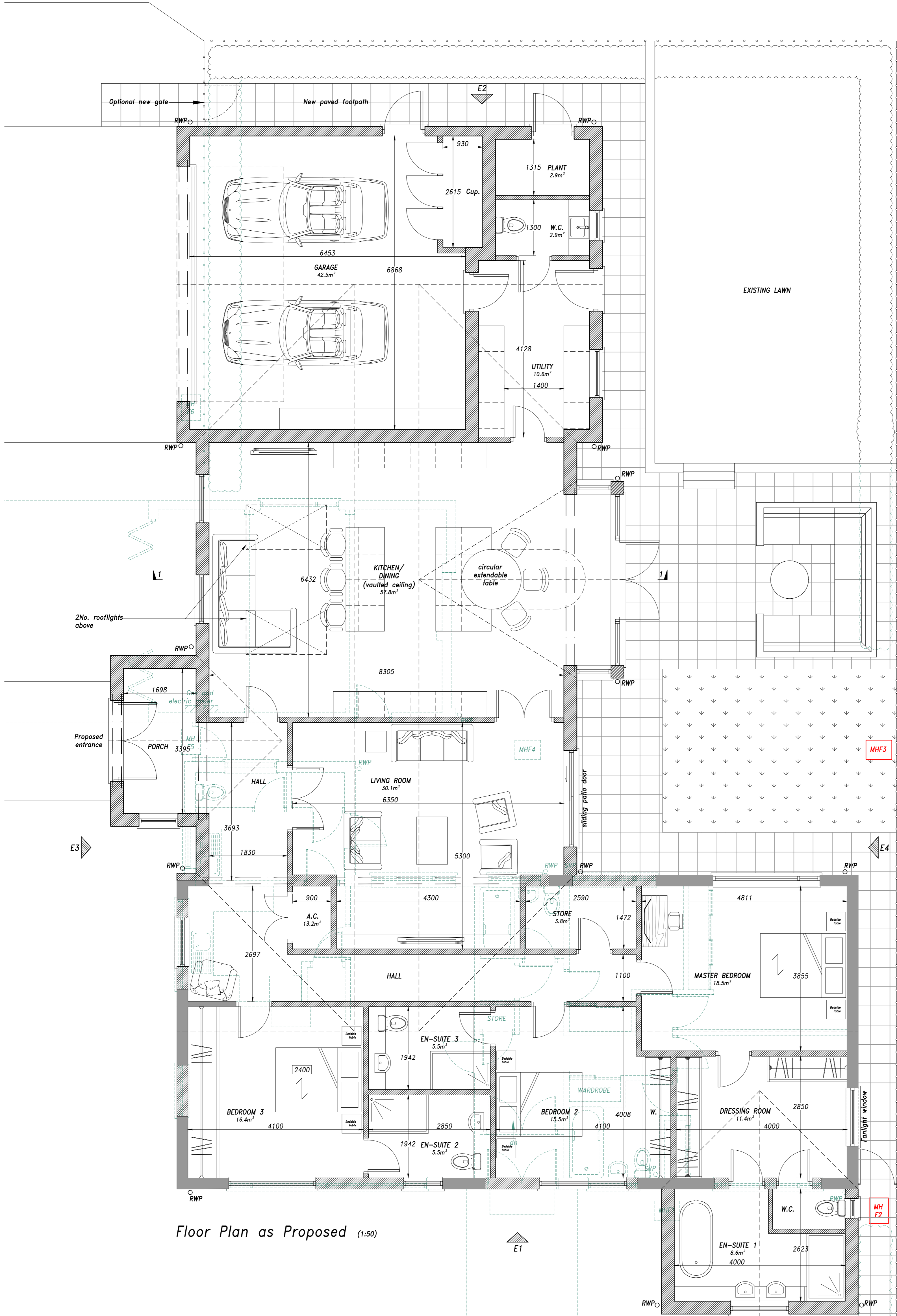

Floor Plan as Proposed (1:50)

Central Design Consultants Ltd.
FOR PLANNING PURPOSES ONLY
 NOT TO BE USED FOR CONSTRUCTION

Rev b: Section line position updated and roof light positions added. 18.03.21 CS
 Rev a: Updated to suit clients comments. 17.03.21 CS

Central Design Consultants Ltd.
 Civil Structural Building
 The Old Chapel, Bilston Street, Sedgley, West Midlands, DY3 1JB
 Tel: 01902 662244 www.centraldesignconsultants.co.uk

Client **Mr & Mrs C. Gammon**

Job Title **14 Wincote Drive, Tettenhall WV6 8LR**

Drg. Title **Proposed Ground Floor Plan**

Scale 1:50 @ A1	Drg. No.
Date February 2021	1002-252-03b
Drawn CS	

