

© This drawing and the works shown are the copyright of Central Design Consultants Ltd. and may not be reproduced except by written permission.

**General Notes:**

Except for local planning authority use this drawing should not be scaled. If in any doubt - ask !!

This drawing is to be read in conjunction with any other Central Design Consultants Ltd drawings

All details and dimensions are to be confirmed on site by contractor, prior to works commencing or any ordering of materials. Should any discrepancy be noted between design details/drawings and with dimensions or details on site, Central Design Consultants should be notified and guidance obtained prior to proceeding with any works

This drawing is only to be used 'for construction' if specifically noted as such

The contractor is responsible for maintaining the structural stability of the structures, ground and excavation at all times and the design, detail & installation of all necessary temporary works

For section and elevation locations see CDC drawing no. 1002-252-03 latest revision.

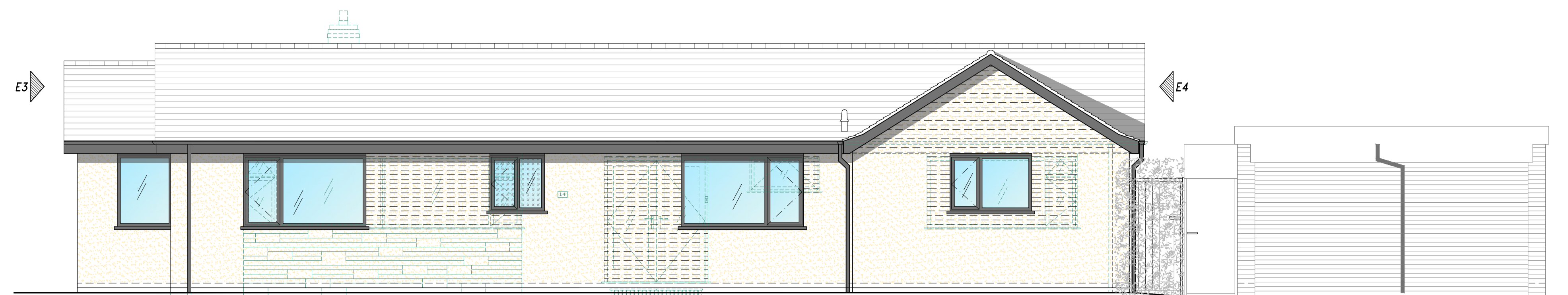

North East Elevation as Proposed (E1) (1:50)

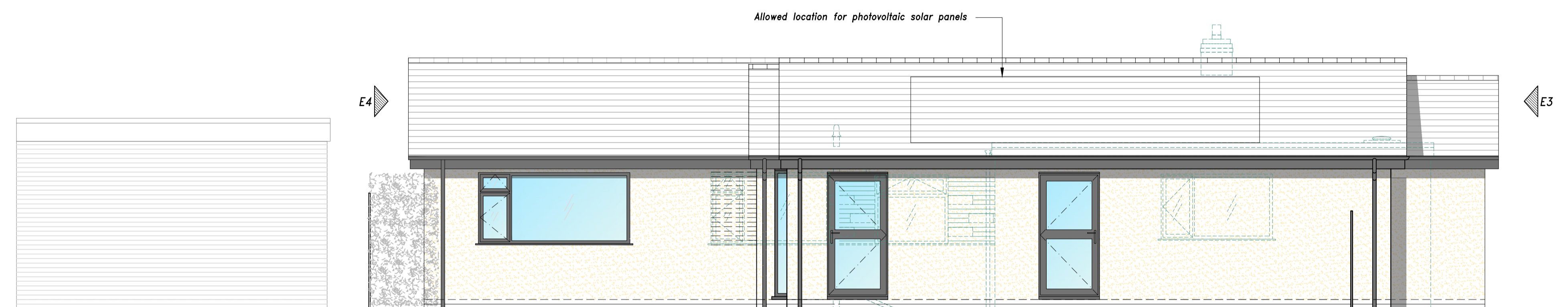

South West Elevation as Proposed (E2) (1:50)

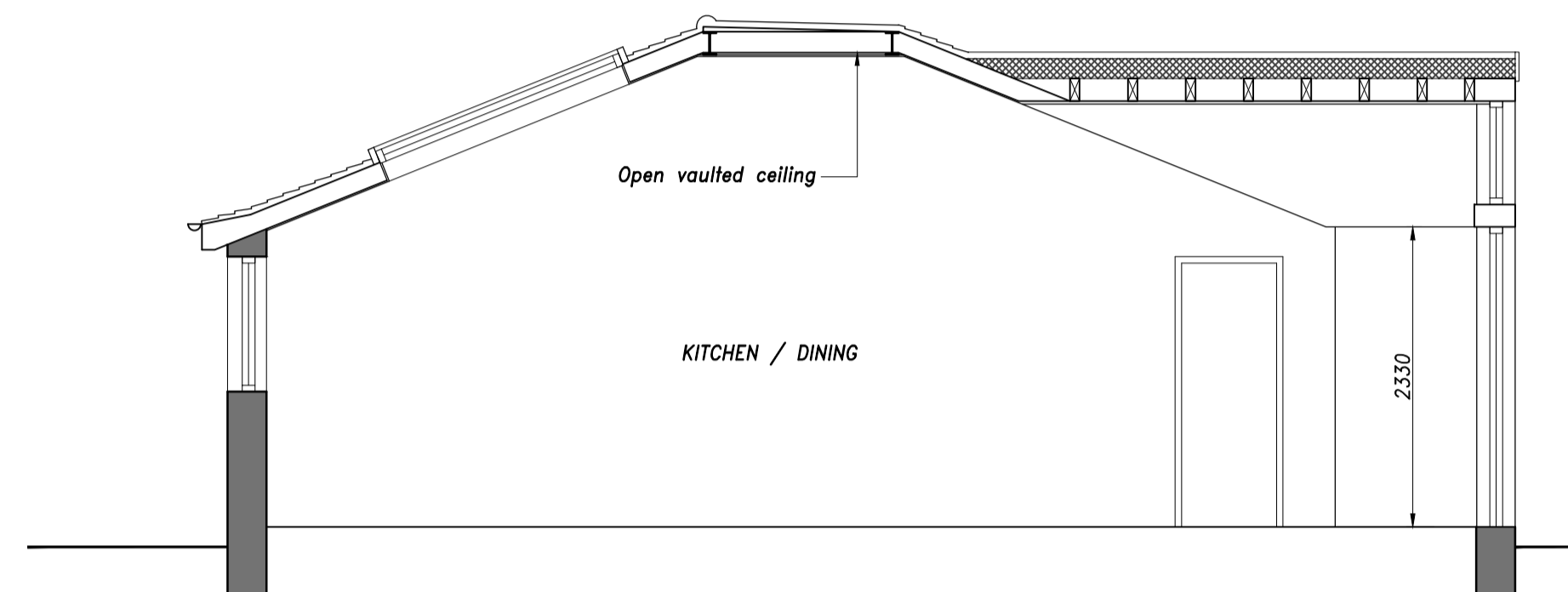

Section 1-1 (1:50)

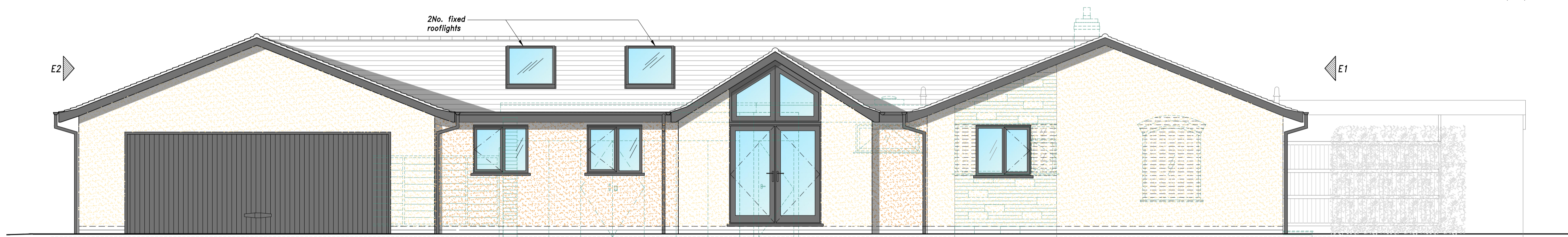

South East Elevation as Proposed (E3) (1:50)

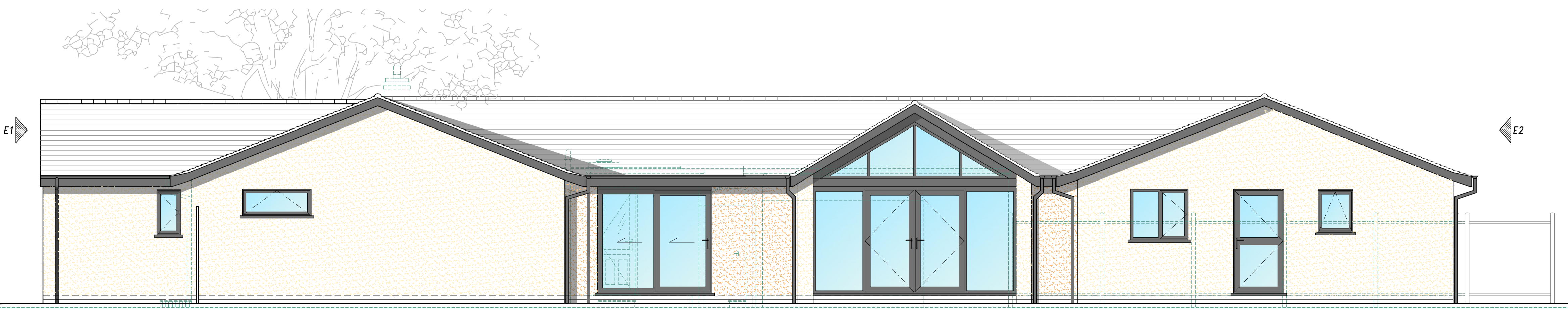

North West Elevation as Proposed (E4) (1:50)

Central Design Consultants Ltd.  
**PRELIMINARY FOR DISCUSSION PURPOSES ONLY**  
 NOT TO BE USED FOR CONSTRUCTION

Rev b: Porch added to side elevations. 24.03.21 CS  
 Rev a: Updated to suit clients comments. 17.03.21 CS

**Central Design Consultants Ltd.**  
 Civil Structural Building  
 The Old Chapel, Bliton Street, Sedgley, West Midlands, DY3 1JF  
 Tel: 01902 662244 www.centraldesignconsultants.co.uk

Client *Mr & Mrs C. Gammon*

Job Title *14 Wincote Drive, Tettenhall WV6 8LR*

Drg. Title *Elevations and Section as Proposed*

Scale <i>1:50 @ A1</i>	Drg. No. <i>1002-252-04b</i>
Date <i>February 2021</i>	
Drawn <i>CS</i>	

