

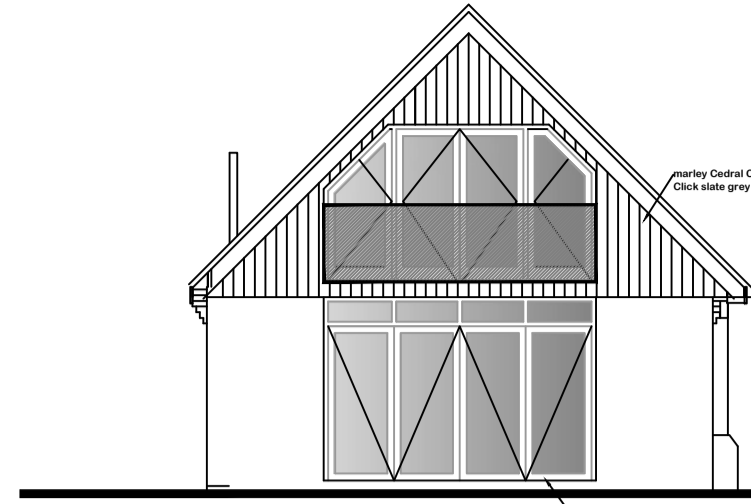

Rev B	Drawings copyright of D J Designs Limited		
<b>djdesigns limited</b> 1 FERRY LANE POSTWICK NORWICH NORFOLK NR13 5HL TELEPHONE 01603 437975 e-mail djdesigns@btinternet.com			
PROJECT	Crossways Swanton Abbott Road Skeyton		
CLIENT	Mr & Mrs Smith		
DRAWING	Draft planning		
SCALE	.1:50 / 1:100	DRG No	MJEM1042021 DRWA
DATE	1st April 2021		
<small>The builder is to check all details on site before commencement. All materials are to be used in strict accordance with manufacturers instructions. All building works are to be carried out in accordance with and incorporating good building practices and in strict accordance with the relevant British Standards. Codes of practice and current building regulations shall apply. Any recommendations made by the Local Authority Building Inspector. This drawing has been prepared from information collected by a visual survey of the existing site...no exploratory works have been undertaken...</small>			
<small>Under the provisions of the Party Wall etc Act 1996 (and successors) The employer must satisfy themselves that they have complied with the terms and conditions of the Party Wall Act.</small>			
<small>Under the provisions of the current Health &amp; Safety CDM regulations The employer must satisfy themselves that they have complied with the terms and conditions of the Health &amp; Safety CDM regulations.</small>			

End Elevation



proposed

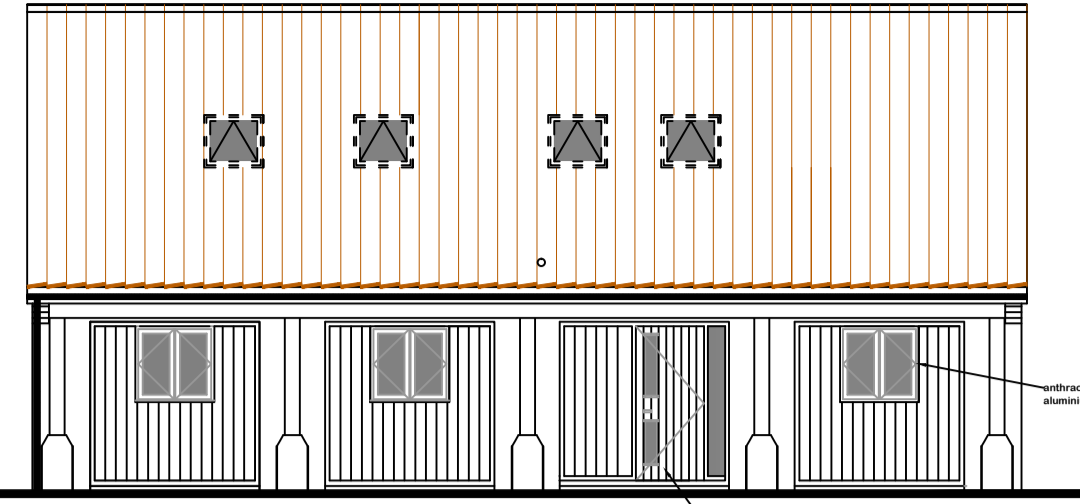

Front Elevation

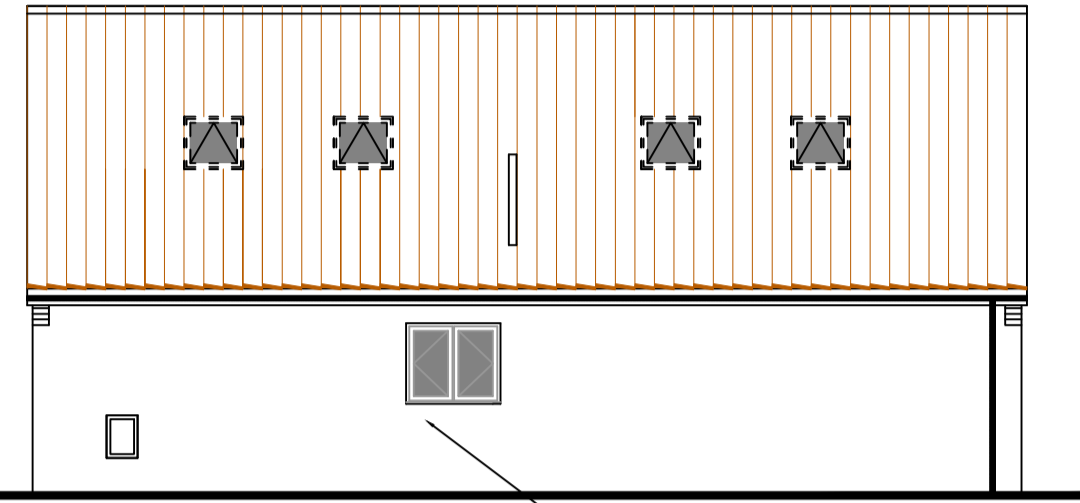
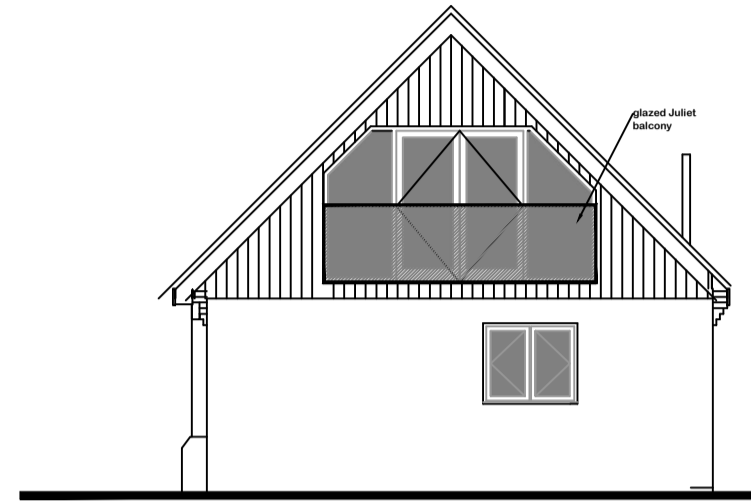

End Elevation Existing

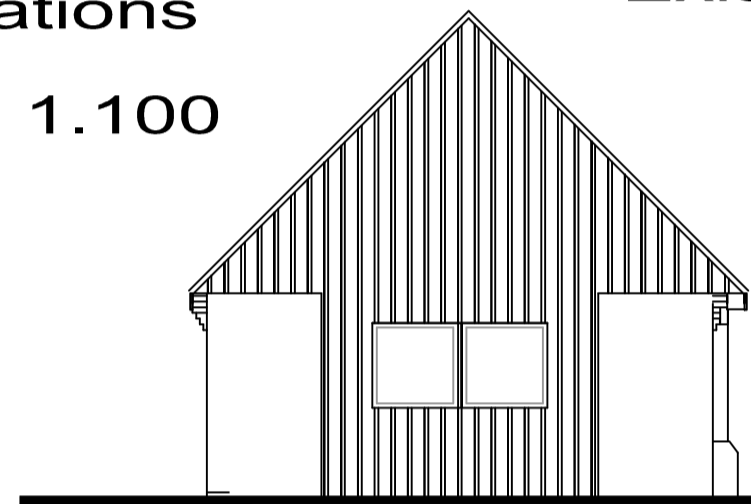

Rear Elevation

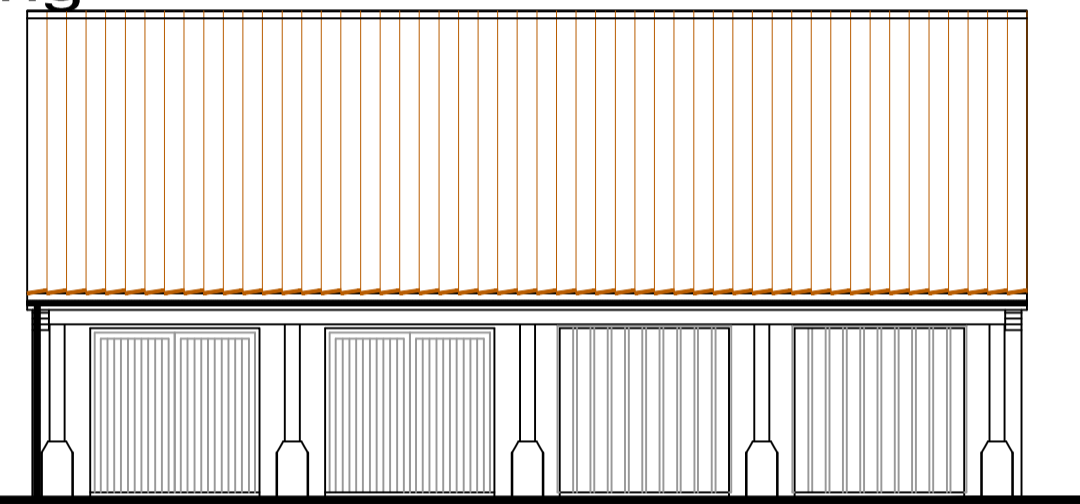

Elevations Scale 1:100

End Elevation

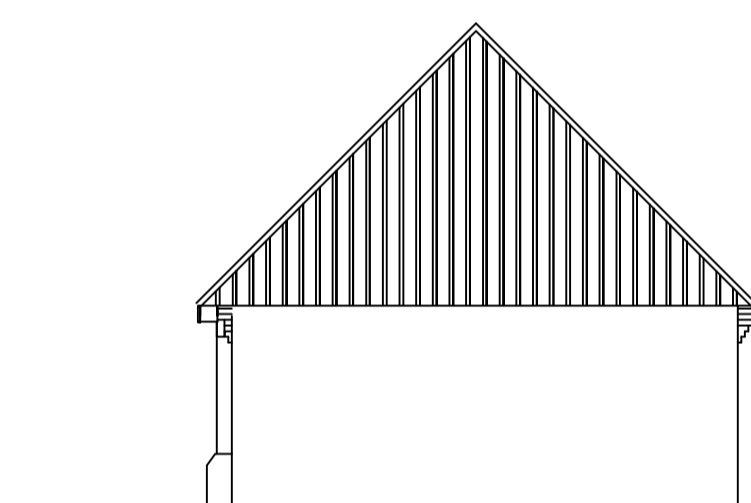

Front Elevation

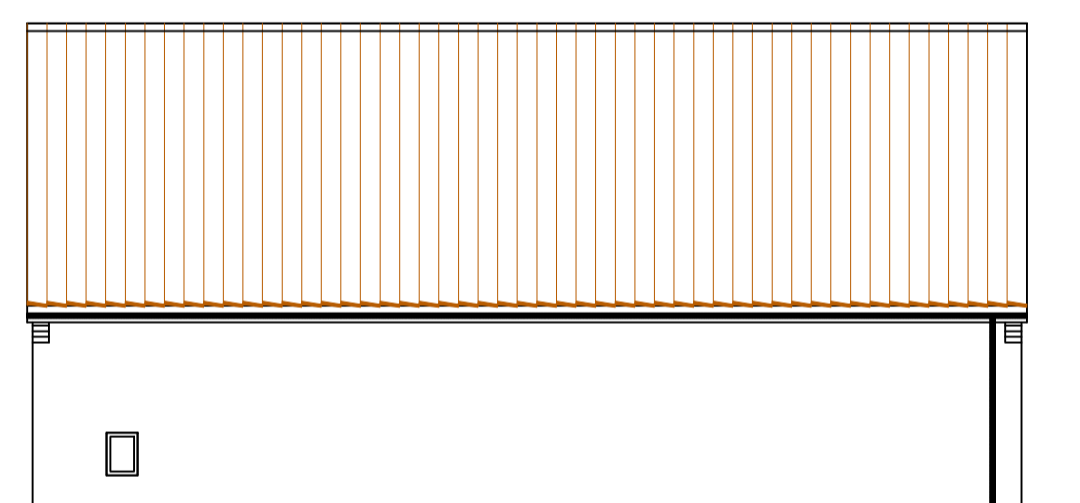

Rear Elevation

Proposed First floor Scale 1:50

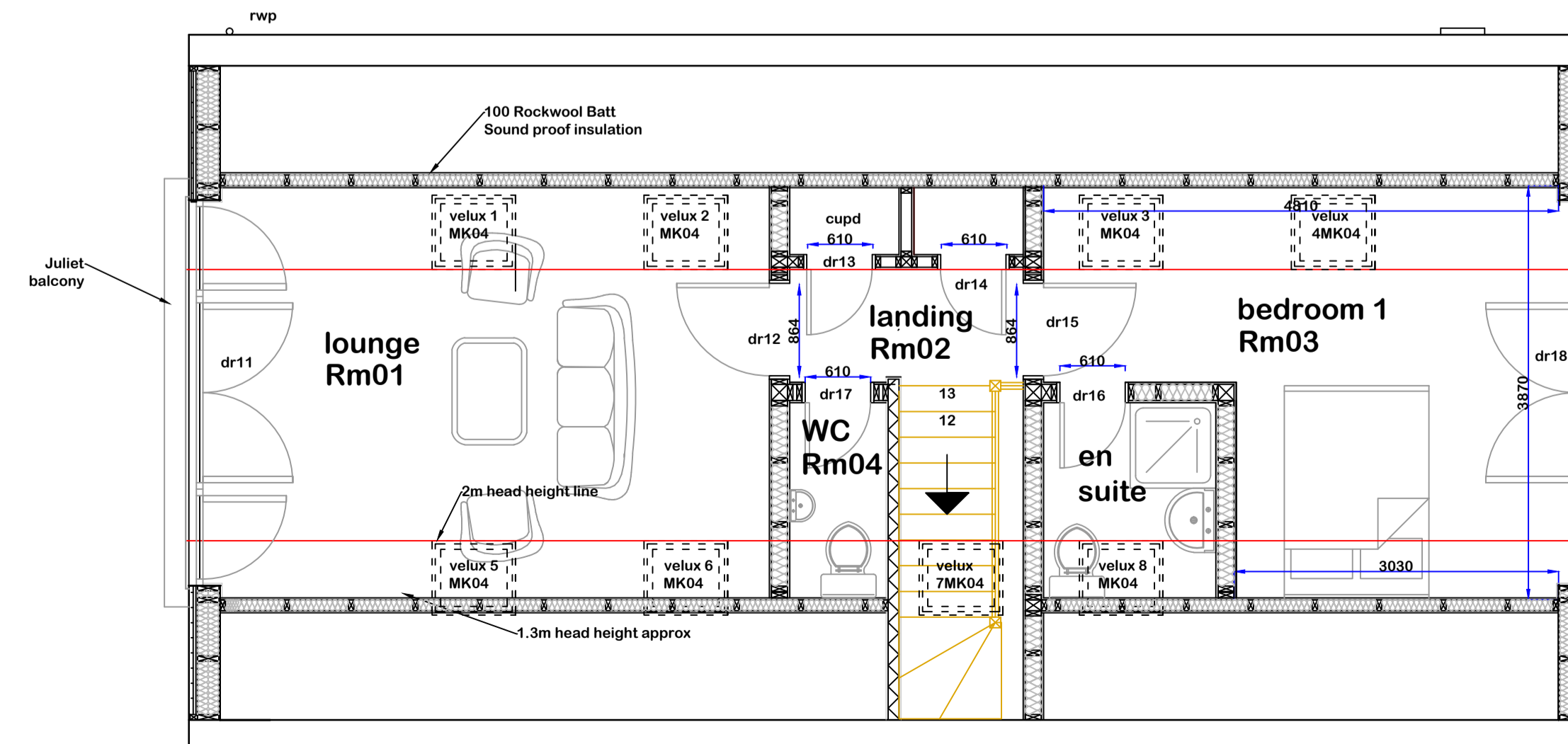

location plan Scale 1:1250

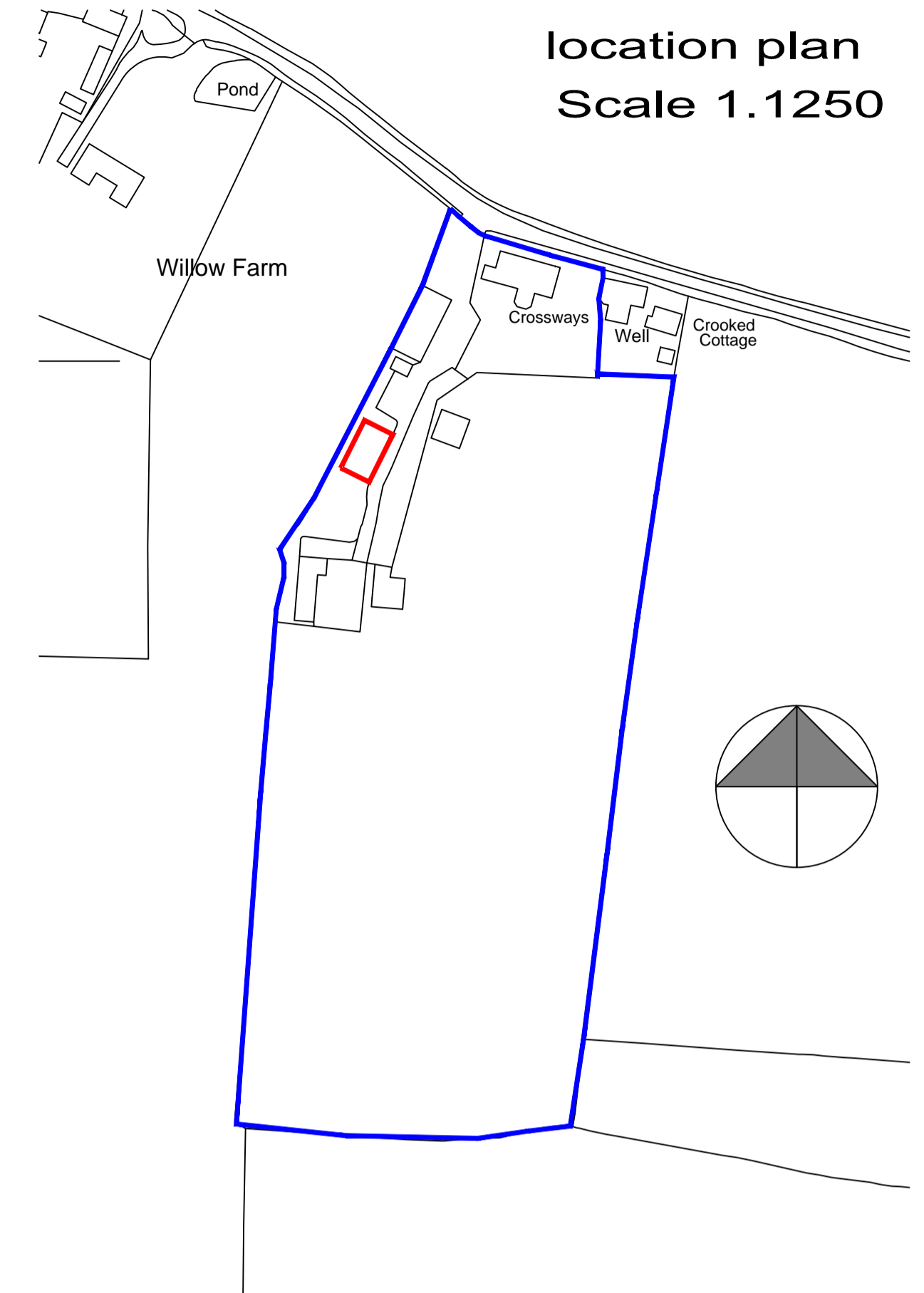

Crown Copyright and database rights 2021. OS 100031961 National Map Centre. Purchased 06/05/2021 1 year licence.

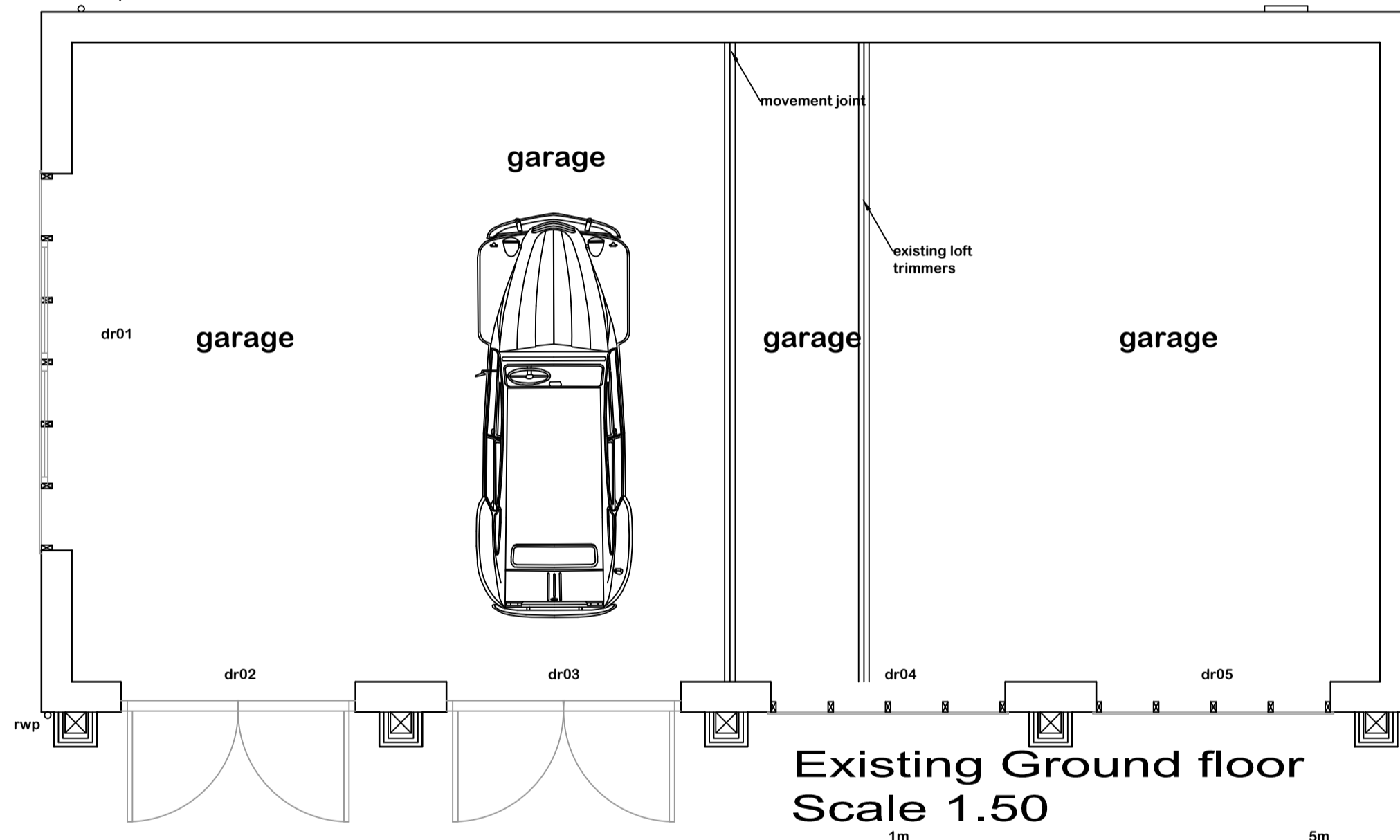

Existing Ground floor Scale 1:50

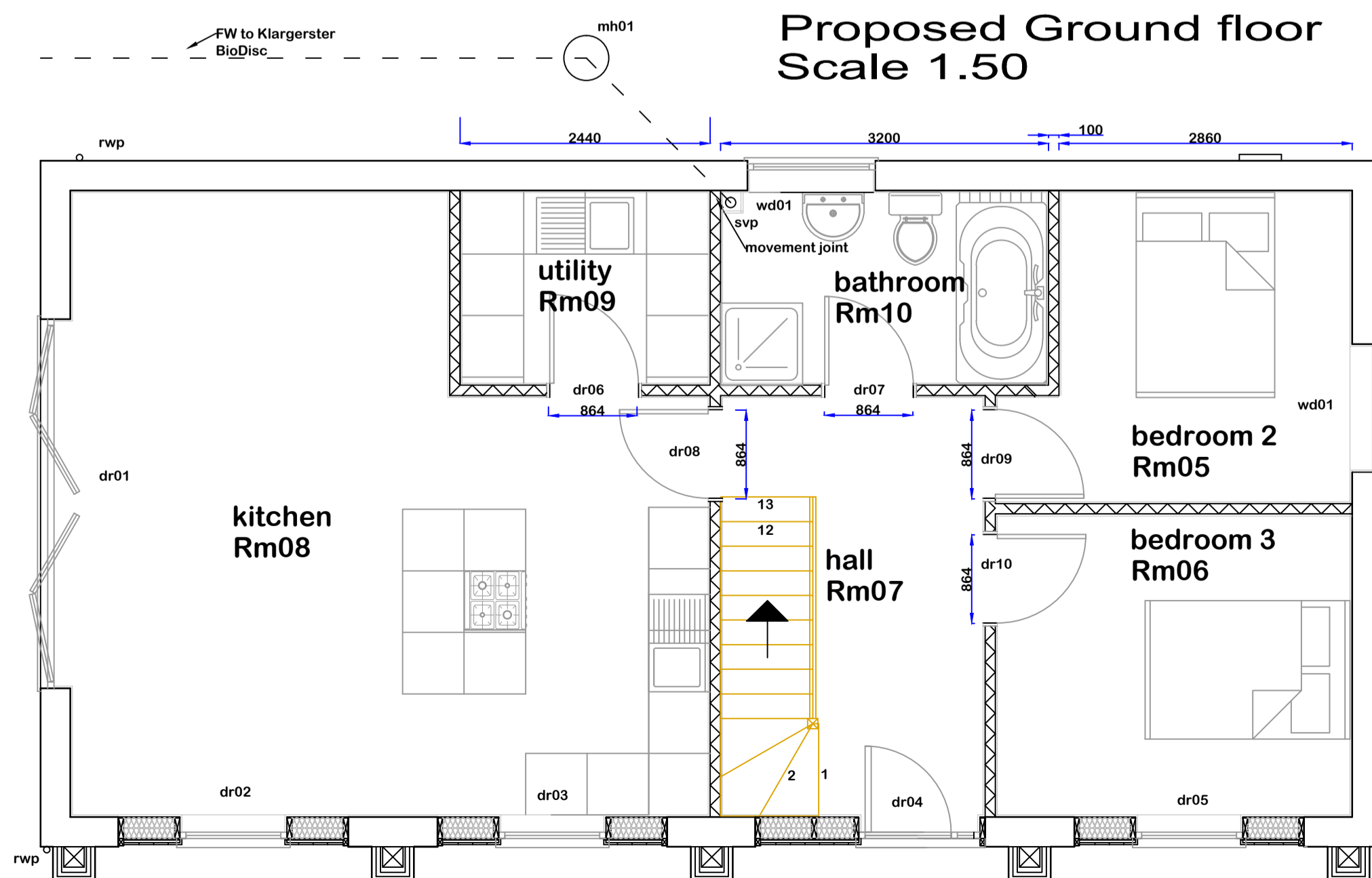

Proposed Ground floor Scale 1:50

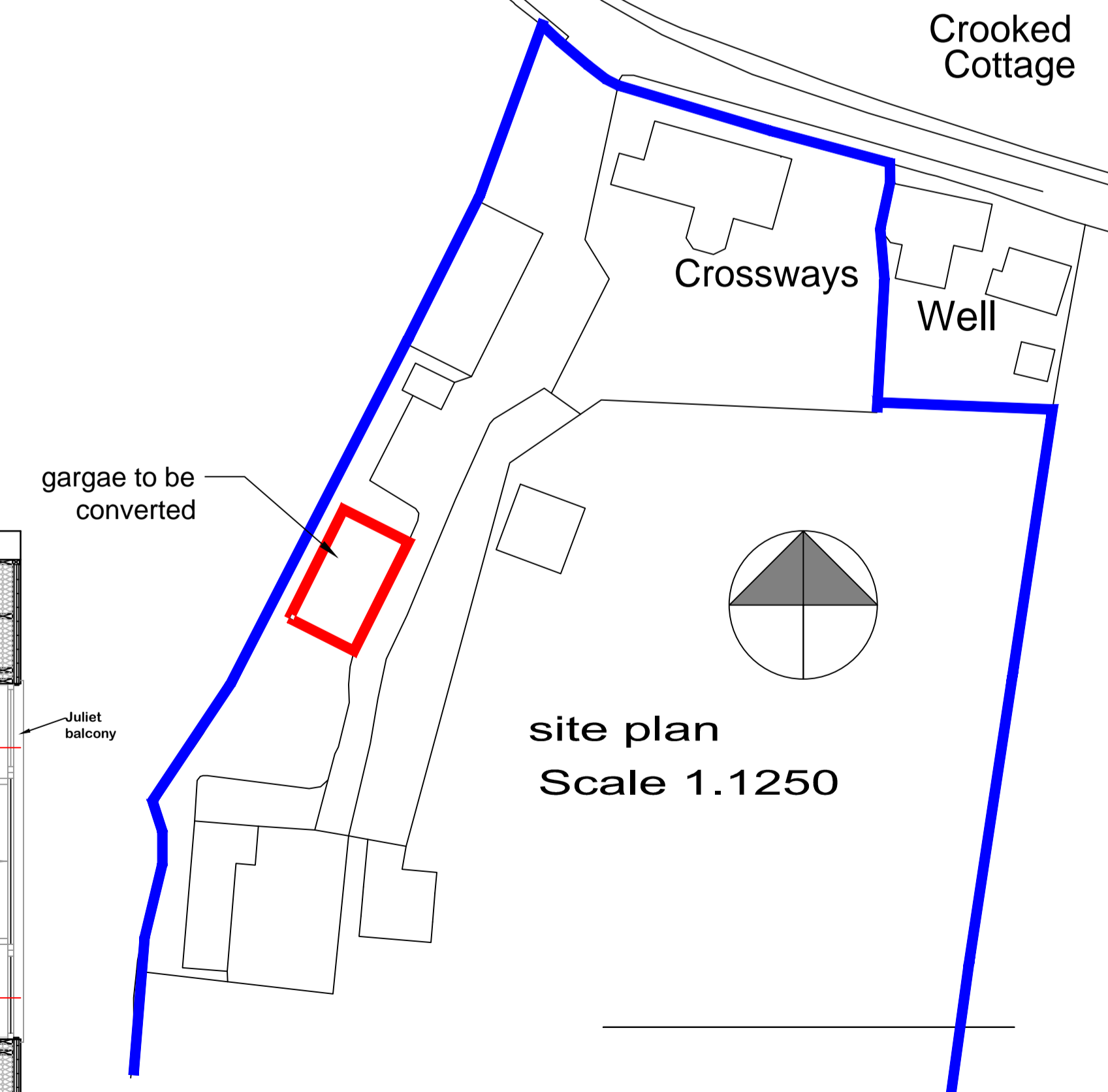

site plan Scale 1:1250