

Electrical Key:

- Pull Cord
- ✓ Light Switch
- ⚡ Twin 13 Amp Switched Socket
- ⚡ Twin 13 Amp Switched Socket Above Worktop Level
- ⚡ Switch with Indicator Light and Remote 13 Amp Unswitched Socket Below Worktop
- 🔥 Cooker Control with Indicator Light
- ⊠ Consumer Unit
- ⏚ Electricity Meter
- ⊠ Extract Fan / Input Fan Ceiling Mounted Vent axia type ACM or equal
- ⊕ Emergency Light
- ⊕ Wall Mounted Luminaire
- ⊙(so) Optical Smoke Alarm to be Hard Wired and Interlinked
- ⊙(s) Smoke Alarm to be Hard Wired and Interlinked
- ⊙(h) Heat Detector to be Hard Wired and Interlinked
- ▬ Radiator
- Ceiling Mounted Light Pendant
- ⊕ Downlighter
- ⊙(co) CO Alarm to be Hard Wired and Interlinked
- ▬ Fluorescent Light
- ⏺ Gas Meter
- △ Fire Extinguisher - (DRY POWDER)
- ⊠ Fire Blanket
- ⊙ Fire Alarm Break Glass Call point
- ⊠ Sounder
- ▬ Electric Radiator
- ▬ Fire Alarm Control Panel

Ground Floor Layout Plan

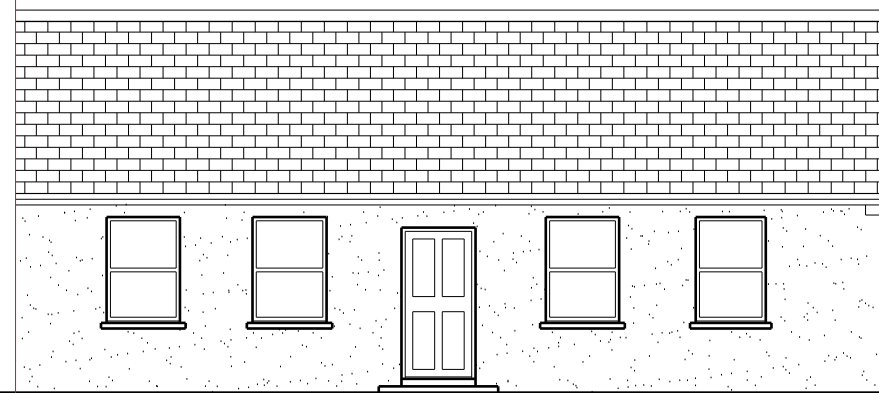
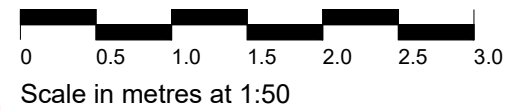

South Elevation

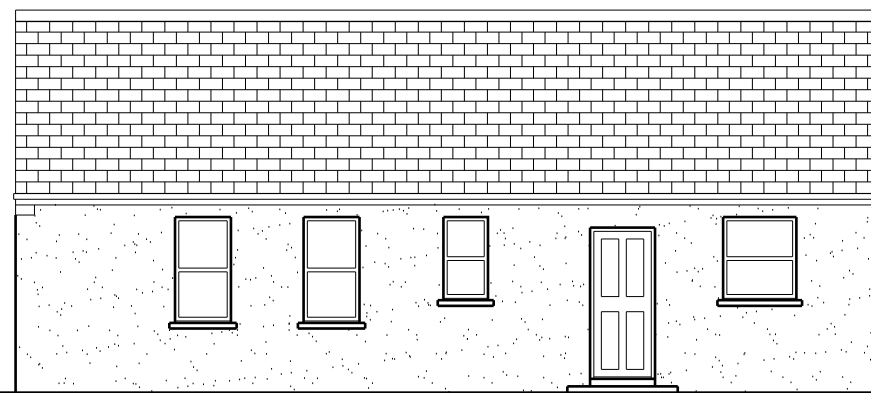
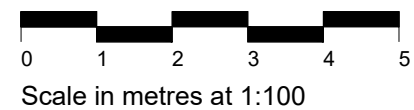

North Elevation

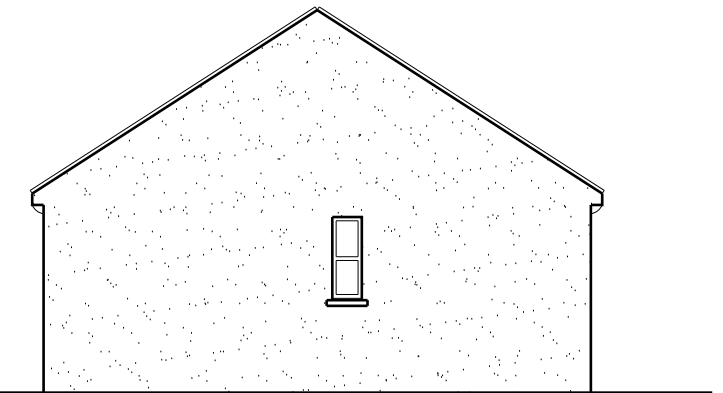

East Elevation

REV	DATE	INTLS	AMENDMENT
DRAWING TITLE			

Existing Layout Plans

PROJECT: Alterations  
 LOCATION: 13 Hill Terrace, Birkhill  
 CLIENT:  
 DATE: Apr' 21 SCALE: as noted@ A3  
 JOB No: 075 DWG No: 2