

**SIDE & WEST ELEVATION 1:50**  
**AS PROPOSED**

ALTERATIONS TO COACH HOUSE GABLE WALLS TO EXACTLY MATCH THAT APPROVED UNDER PP REF: 3295/16.



**FRONT & SOUTH ELEVATION 1:50**  
**AS PROPOSED**

ALTERATIONS TO THE FRONT ELEVATION OF THE COACH HOUSE TO EXACTLY MATCH THAT APPROVED UNDER PLANNING PERMISSION REF: 3295/16

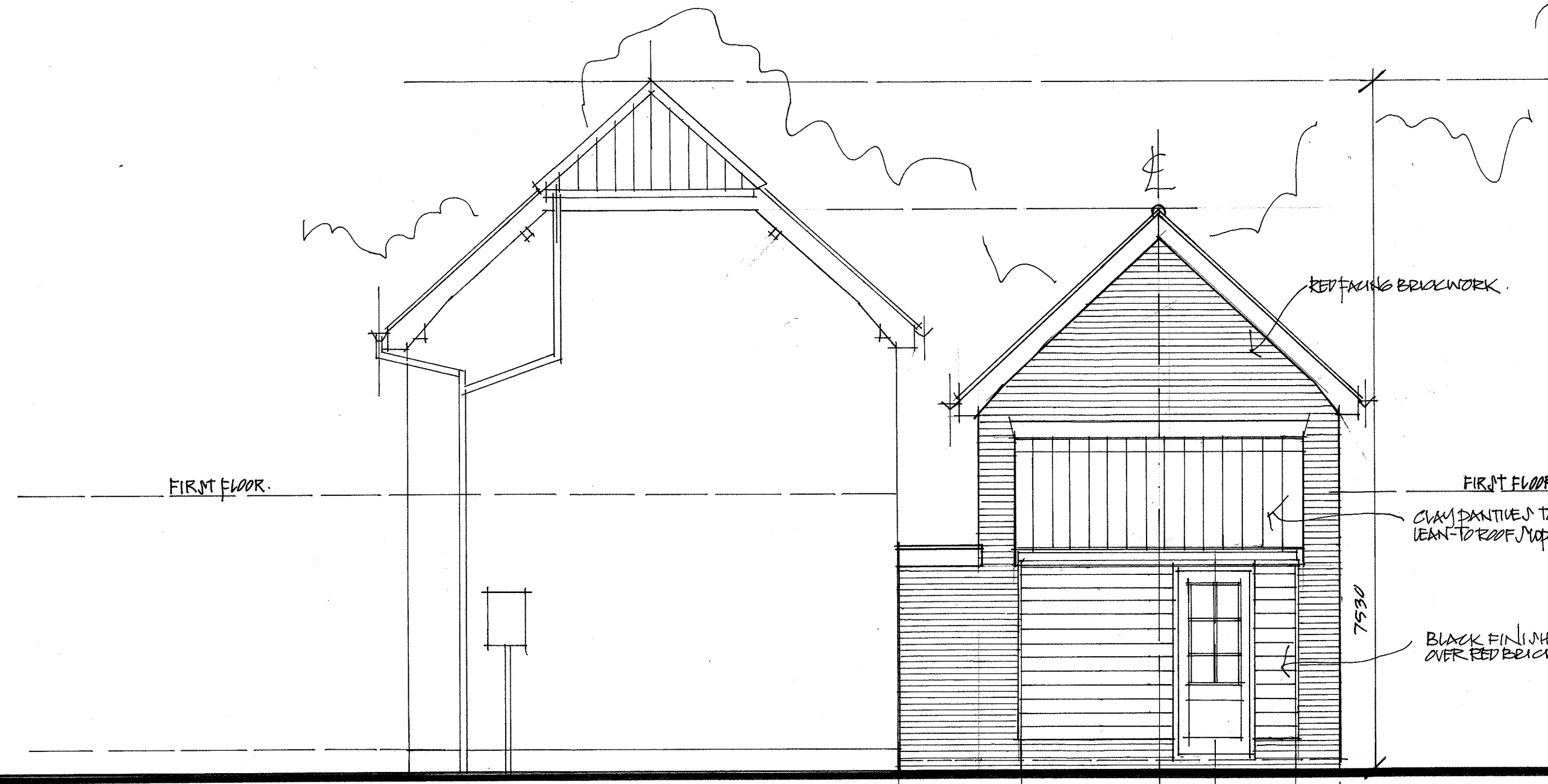
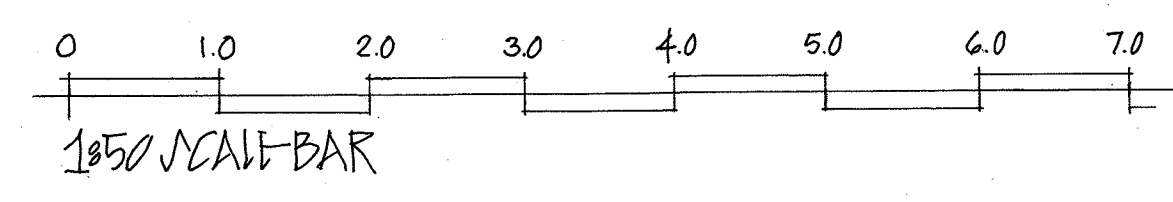

**END & EAST ELEVATION 1:50**  
**AS PROPOSED**

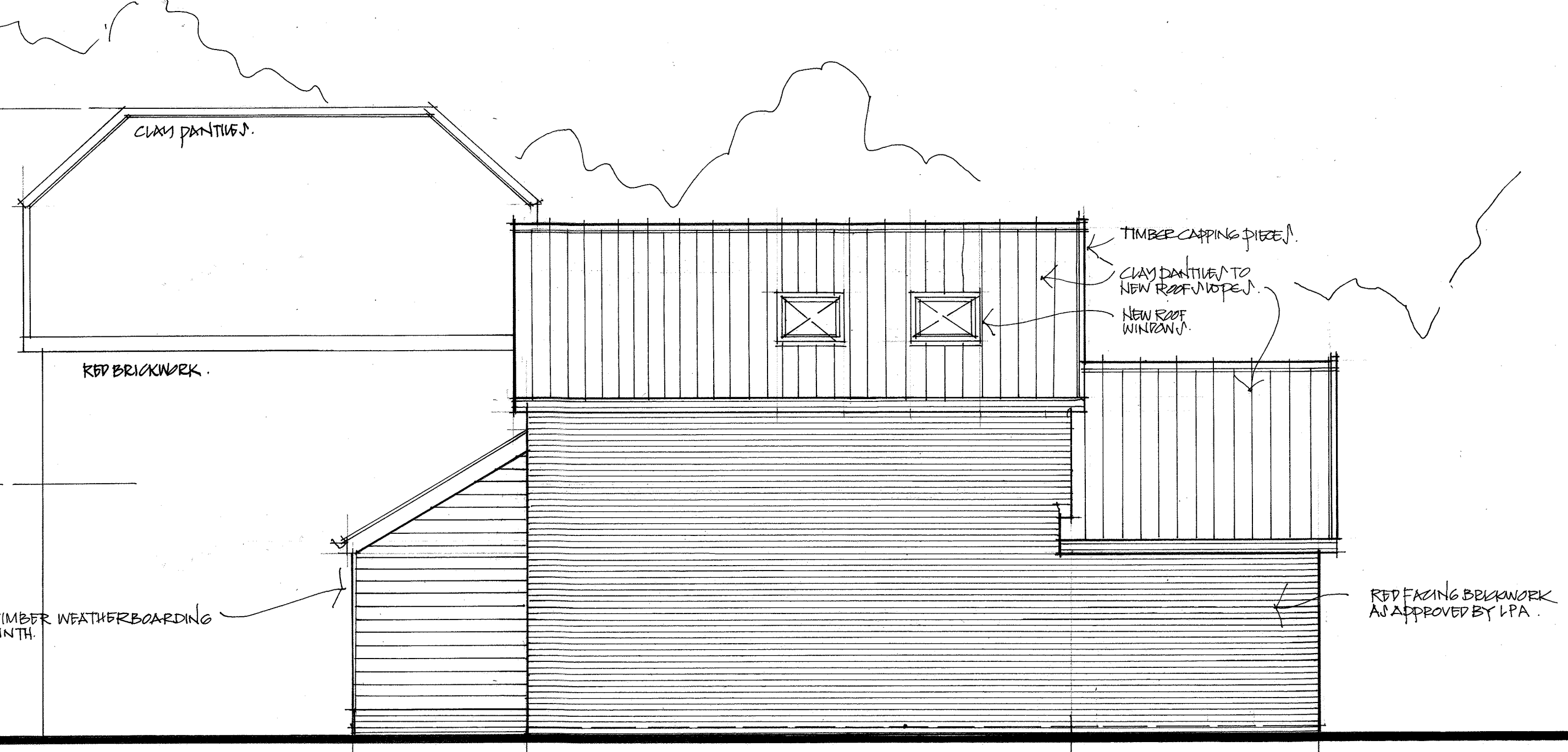

**REAR & NORTH ELEVATION 1:50**  
**AS PROPOSED**

PROPOSED ALTERATIONS & EXTENSIONS  
 'THE COACH HOUSE', HIGH HALL ROAD, NETTLESTEAD, SUFFOLK, IP84QT & MR ALAN TAIR DOVEY

LAVT & TRICKER PARTNERSHIP  
 3 LOWER BROOK MEWS, LOWER BROOK STREET, IPSWICH, SUFFOLK, IP4 1RA

DRAWING NO. 5721-5 AT A1 SIZE