

GROUND FLOOR PLAN 1:50
AS PROPOSED

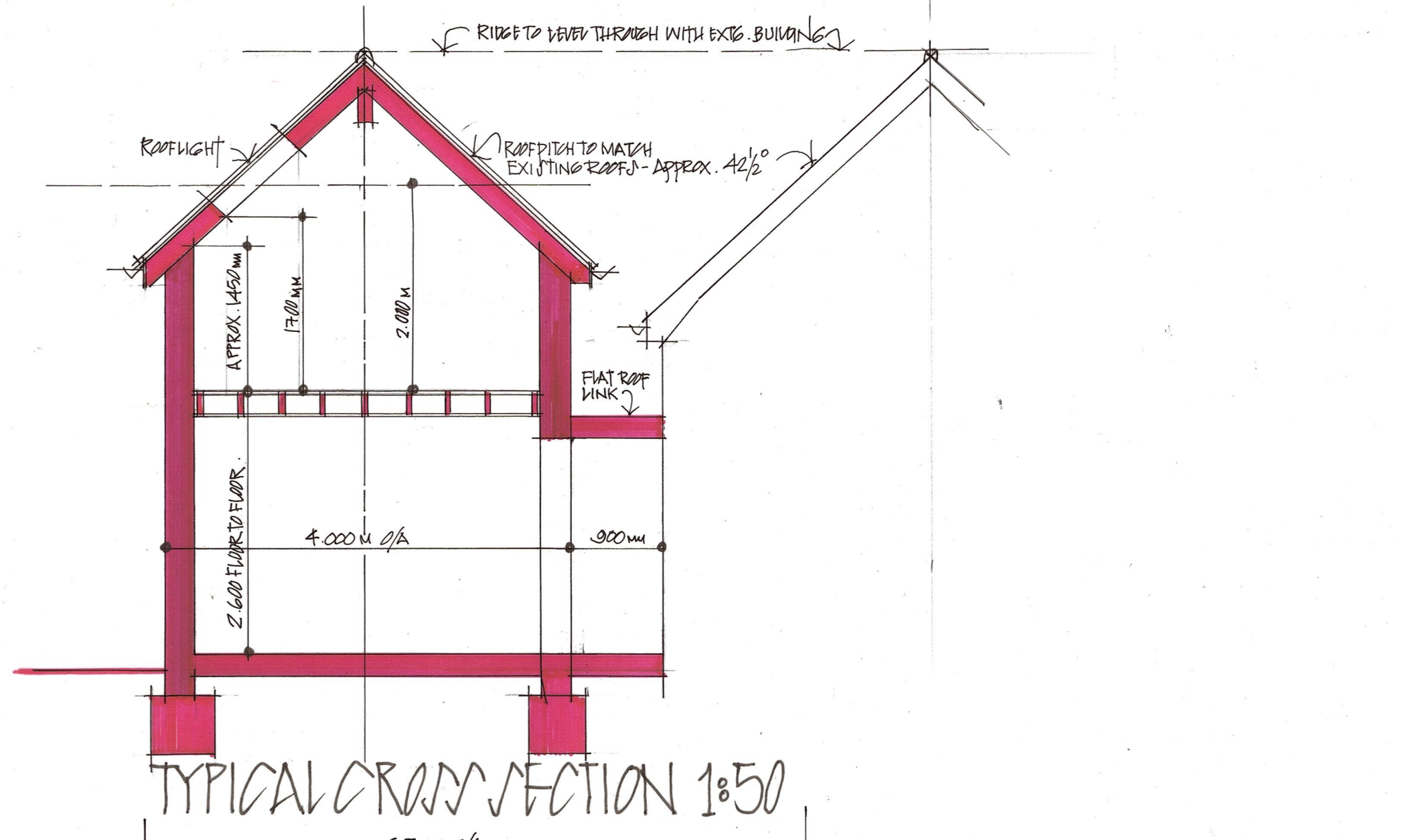

TYPICAL CROSS SECTION 1:50

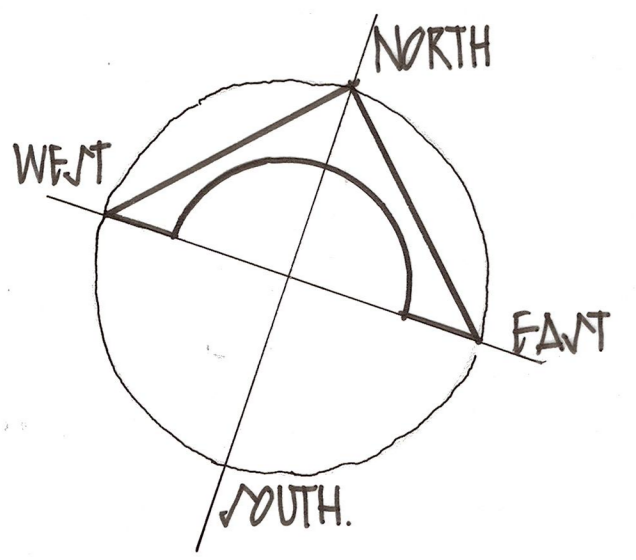
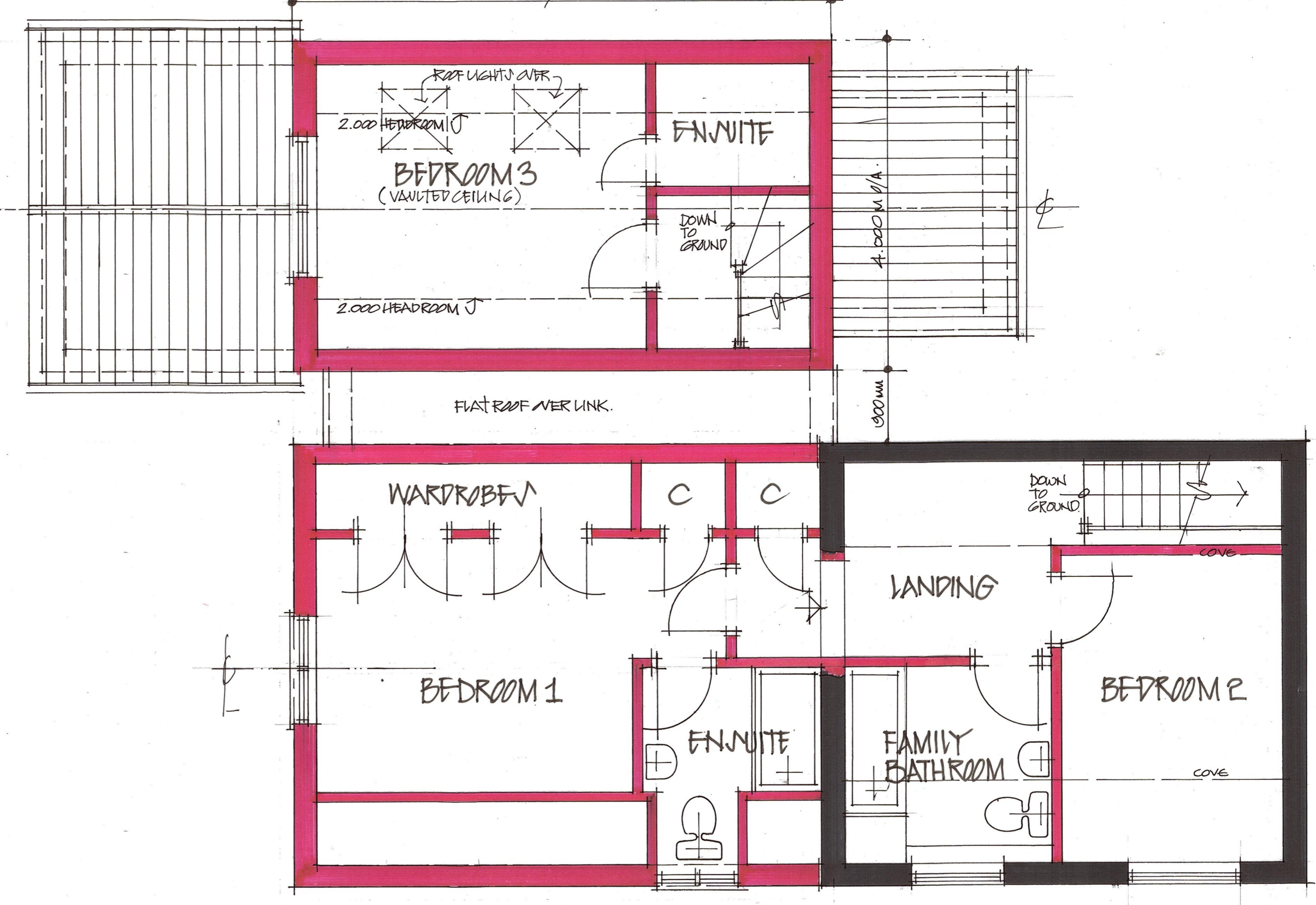

FIRST FLOOR / ROOF PLAN 1:50
AS PROPOSED

LANT & TRICKER PARTNERSHIP
3 LOWER BROOK MEWS, LOWER BROOK ST, IPWICH, IP4 1KA.

PROPOSED ALTERATIONS & EXTENSIONS AT "THE COACH HOUSE", HIGH HALL ROAD, NETTLESTEAD, SUFFOLK, IP84QT TO MR ALAN TAIR DOVEY.

DRAWING NO 5721-4 AT A1 SIZE