

SIDE & WEST ELEVATION 1:50  
AS EXISTING

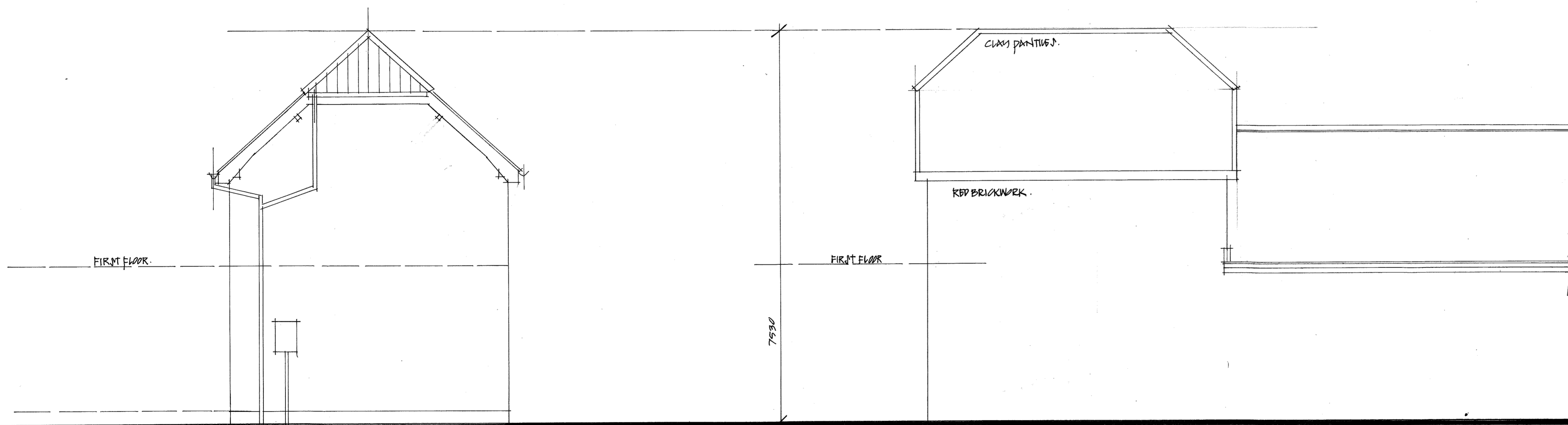

FRONT & SOUTH ELEVATION 1:50  
AS EXISTING

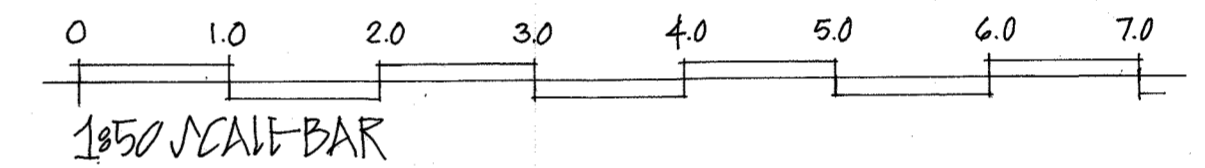

END & EAST ELEVATION 1:50  
AS EXISTING

REAR & NORTH ELEVATION 1:50  
AS EXISTING

PROPOSED ALTERATIONS & EXTENSIONS  
'THE COACH HOUSE', HIGH HALL ROAD, NETTLESTEAD, SUFFOLK, IP8 4QT & MR ALAN TAIR DOVEY

LANT & TRICKER PARTNERSHIP  
3 LOWER BROOK MEWS, LOWER BROOK STREET, IPSWICH, SUFFOLK, IP4 1RA

DRAWING NO. 5721-3 AT A1 SIZE