

© Whittam Cox Architects - Disclaimer:
 This drawing is copyright of WCC Group Ltd trading as Whittam Cox Architects, and shall not be reproduced or used for any other purpose without the written permission of the architects. This drawing must be read in conjunction with all other related drawings and documentation. It is the contractor's responsibility to ensure full compliance with the Building Regulations.
 It is the contractor's responsibility to check and verify all dimensions on the site discrepancies to be reported immediately.
 Materials used in accordance with relevant British or European Standards/Code of practice or materials known to be deleterious to health & safety must not be used on this project.

NOTES:
 This drawing is to be read in conjunction with the following Whittam Cox Architects and ASDA documentation:
 • ASDA Standard NBS (2020)
 • Project specific Scope Of Works (if relevant)

C.D.M.:
 There are **NO SIGNIFICANT** risks associated with the works on this drawing that a competent contractor would not foresee

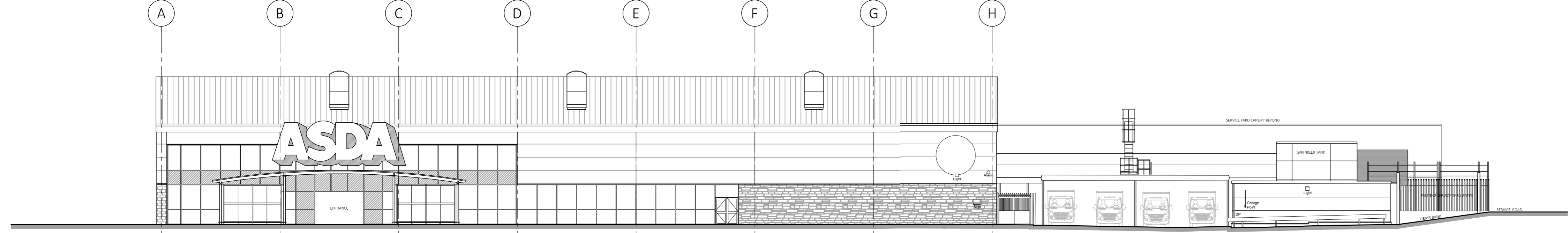

1 EXISTING FRONT (EAST) ELEVATION
 PL-04 Scale 1:200 @ A0

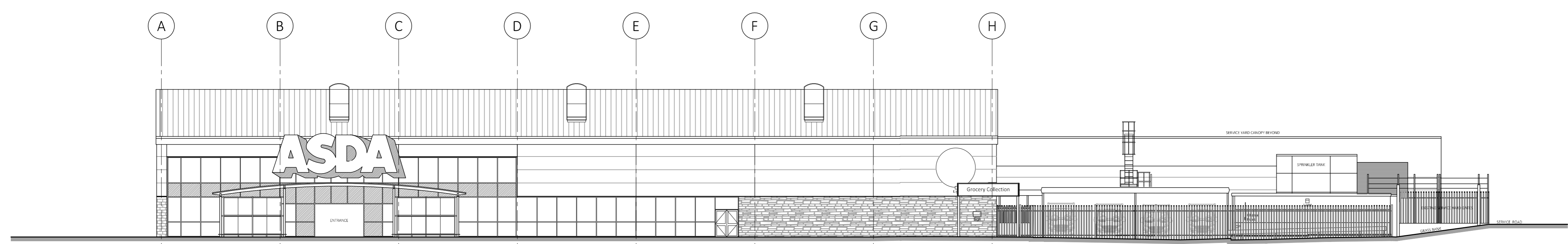

2 EXISTING FRONT (EAST) ELEVATION - INCLUDING EXISTING FENCE
 PL-04 Scale 1:200 @ A0

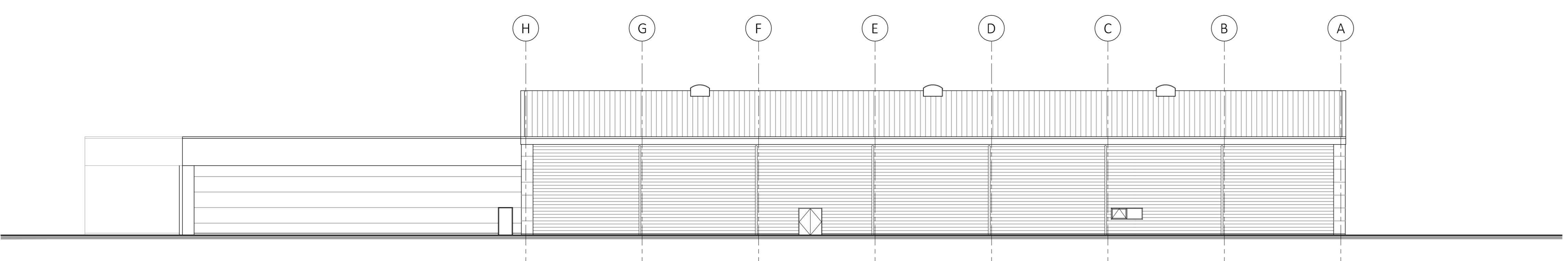

3 EXISTING REAR (WEST) ELEVATION
 PL-04 Scale 1:200 @ A0

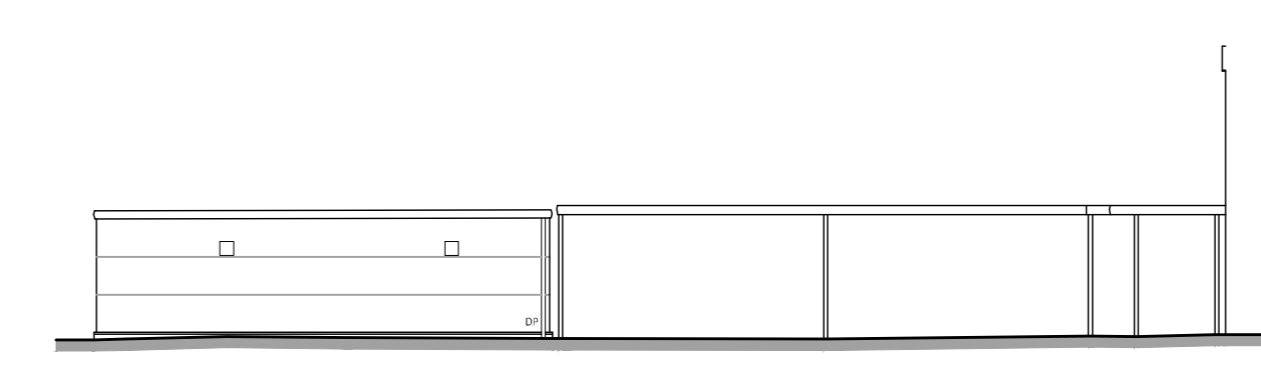

4 EXISTING REAR (WEST) ELEVATION (HOME SHOPPING POD)
 PL-04 Scale 1:200 @ A0

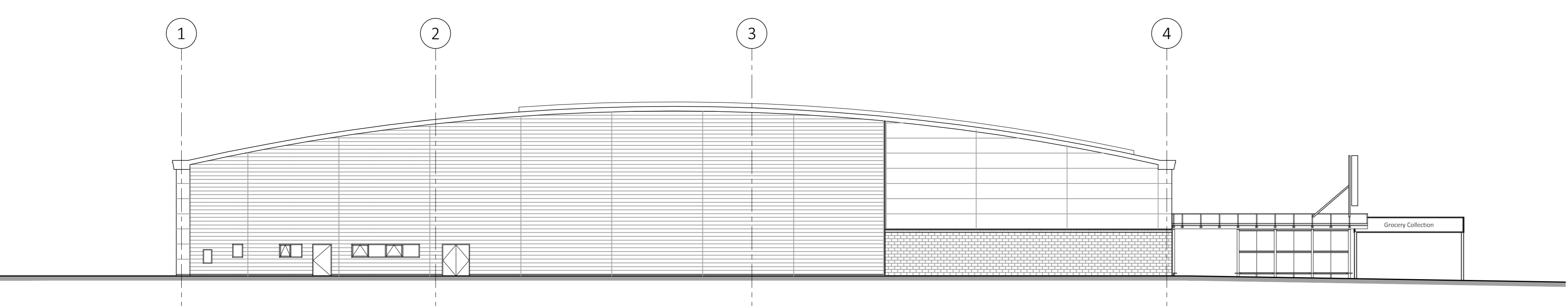

5 EXISTING SIDE (SOUTH) ELEVATION
 PL-04 Scale 1:200 @ A0

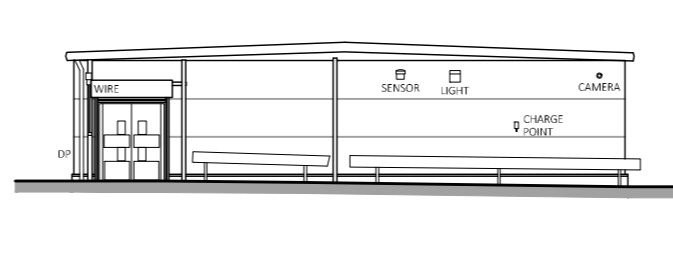

6 EXISTING SIDE (SOUTH) ELEVATION (HOME SHOPPING)
 PL-04 Scale 1:200 @ A0

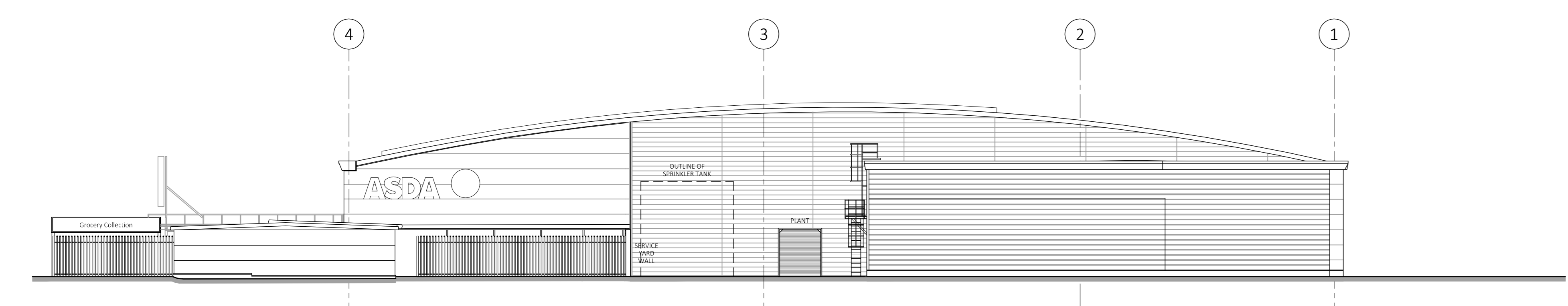

7 EXISTING SIDE (NORTH) ELEVATION - INCLUDING HOME SHOPPING POD
 PL-04 Scale 1:200 @ A0

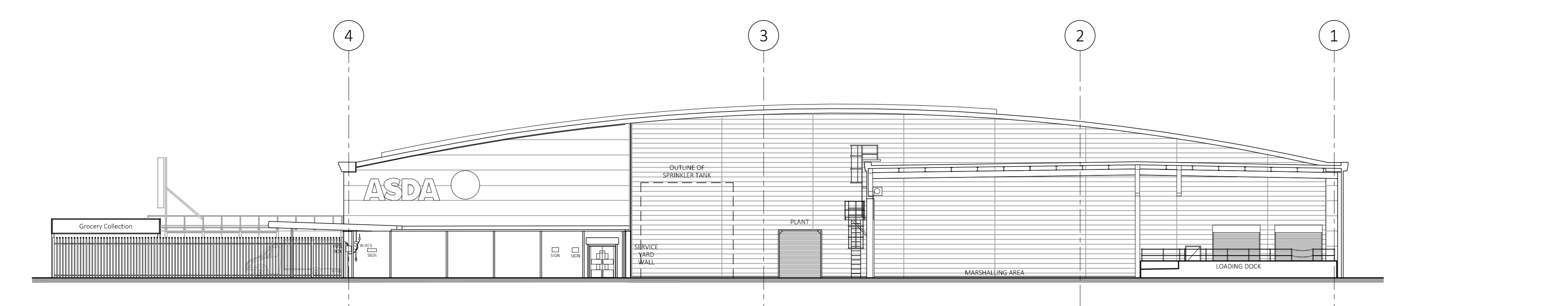

8 EXISTING SIDE (NORTH) ELEVATION - SHOWING VAN LOADING AREA
 PL-04 Scale 1:200 @ A0

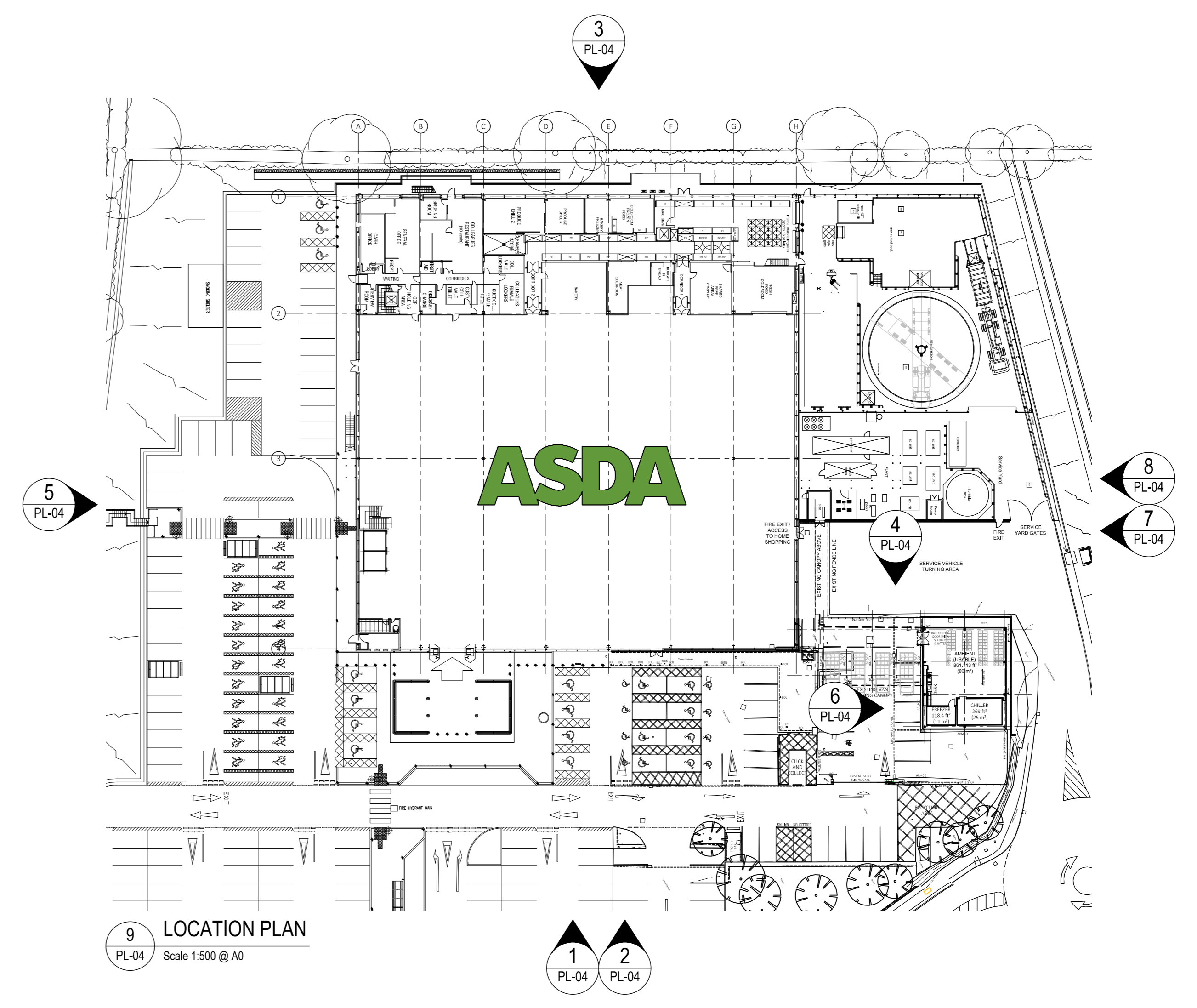

9 LOCATION PLAN
 PL-04 Scale 1:500 @ A0

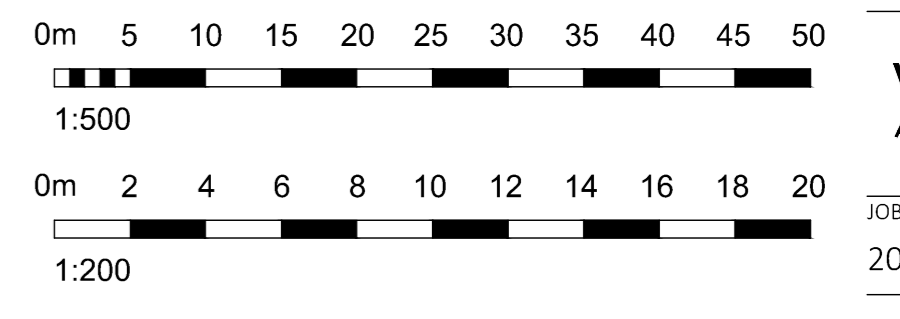

PLANNING

ASDA

PROJECT
 PROPOSED HOME SHOPPING WORKS
 ASDA BODMIN
 TITLE
 EXISTING ELEVATIONS

DRAWING STATUS
 PLANNING

DRAWN JF CHECKED SJS
 SCALE 1:200 & 1:500 @ A0
 DATE MAY 2021

Whittam Cox Architects
 Chesterfield 01246 202021
 London F013 3888 0037
 whittamcox.com

JOB NO. 200458 DRAWING NO. PL-04 REV. A