

1 EXISTING ROOF PLAN
PL-05 Scale 1:200 @ A1

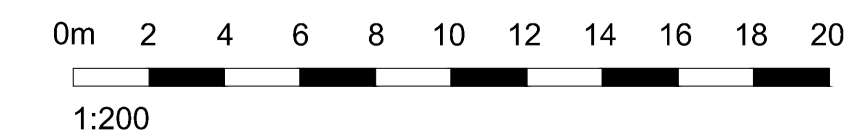

© Whittam Cox Architects - Disclaimer:

This drawing is copyright of WCCF Group Ltd trading as Whittam Cox Architects, and shall not be reproduced nor used for any other purpose without the written permission of the Architects. This drawing must be read in conjunction with all other related drawings and documentation. It is the contractors responsibility to ensure full compliance with the Building Regulations. It is the contractors responsibility to check and verify all dimensions on site. Any discrepancies to be reported immediately. IF IN DOUBT ASK. Materials not in conformity with relevant British or European Standards/Codes of practice or materials known to be deleterious to health & safety must not be used or specified on this project.

NOTES :

This drawing is to be read in conjunction with the following Whittam Cox Architects and ASDA documentation :

- ASDA Standard NBS (2020)
- Project specific Scope Of Works (if relevant)

Any discrepancies between this drawing and the above should be reported to the contract administrator.

C.D.M :

There are **NO SIGNIFICANT** risks associated with the works on this drawing that a competent contractor would not foresee

A_250521	Second Issue, Drawing updated to suit latest survey information.	JF / PA
-250521	Pre-issue	MS / SJS

PLANNING

No. of Pages: 10
Description: Planning
Drawn: CHM



PROJECT
PROPOSED HOME SHOPPING WORKS
ASDA CANTERBURY
TITLE
EXISTING ROOF PLAN

DRAWING STATUS
PLANNING

DRAWN MS CHECKED SJS

SCALE 1:250 @ A1

DATE MARCH 2021

Whittam Cox ARCHITECTS
Chesterfield / 01246 260261
London / 020 3388 0019
Leeds / 0113 3566018
whittamcox.com

JOB NO.	DRAWING NO.	REV
200458	PL_05	A