

Whitlam Cox Architects - Disclaimer:
 This drawing is copyright of WCC Group Ltd trading as Whitlam Cox Architects, and shall not be reproduced or used for any other purpose without the written permission of the Architects. The drawing must be read in conjunction with all other related drawings and documentation. It is the contractor's responsibility to ensure full compliance with the Building Regulations.
 It is the contractor's responsibility to check and verify all dimensions on the site drawings to be reported immediately. Materials used in conformity with relevant British or European Standards/Codes of practice or materials known to be deleterious to health & safety must not be used on specified parts of project.
NOTES:
 This drawing is to be read in conjunction with the following Whitlam Cox Architects and ASDA documentation:
 • ASDA Standard NBS (2020)
 • Project specific Scope Of Works (if relevant)
C.D.M.:
 There are **NO SIGNIFICANT** risks associated with the works on this drawing that a competent contractor would not foresee.

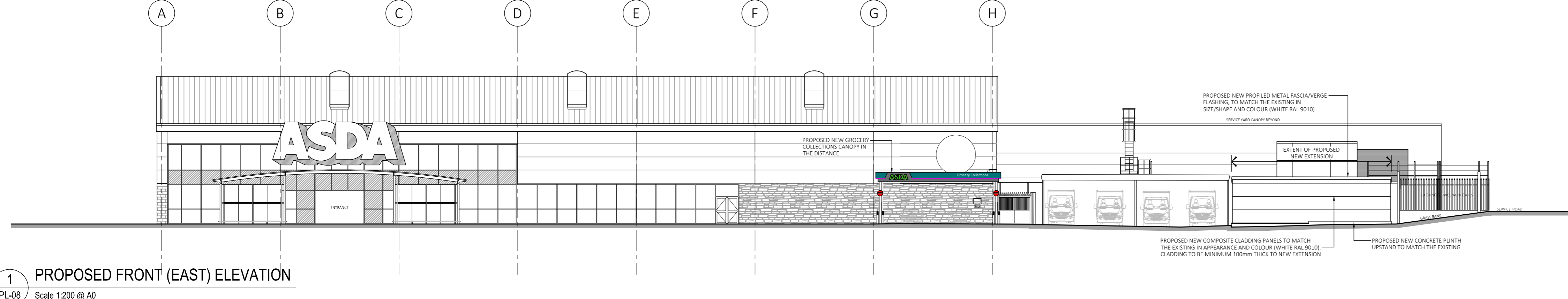

1 PROPOSED FRONT (EAST) ELEVATION
 PL-08 Scale 1:200 @ A0

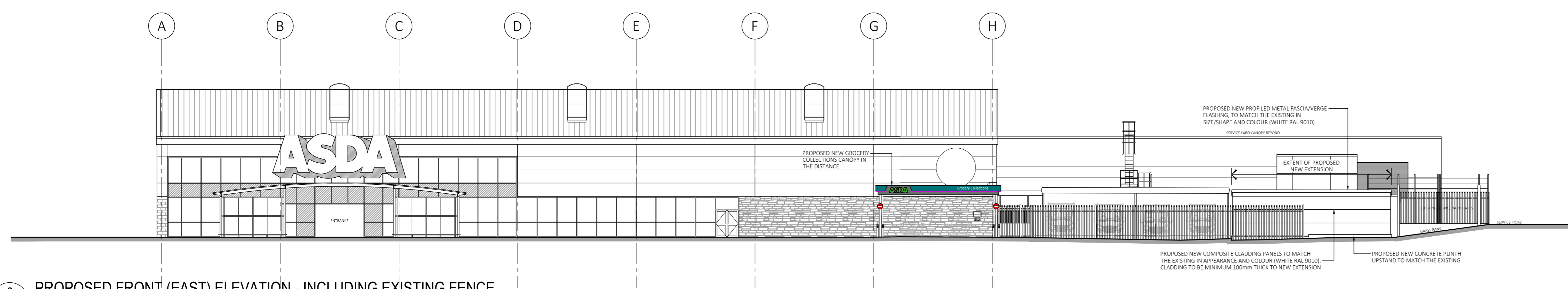

2 PROPOSED FRONT (EAST) ELEVATION - INCLUDING EXISTING FENCE
 PL-08 Scale 1:200 @ A0

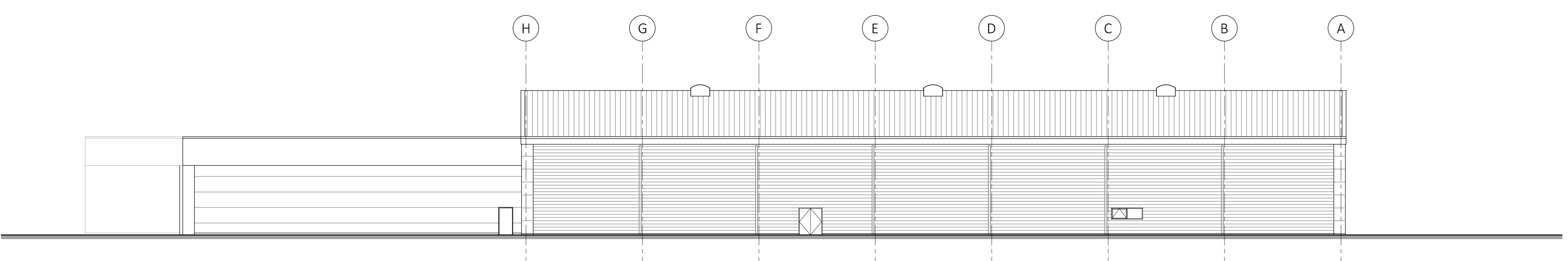

3 PROPOSED REAR (WEST) ELEVATION
 PL-08 Scale 1:200 @ A0

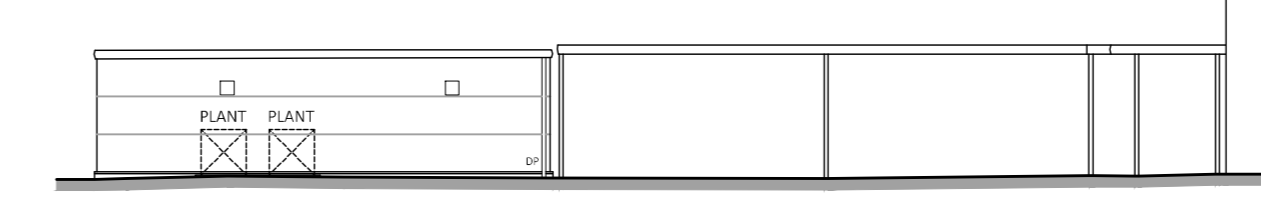

4 PROPOSED REAR (WEST) ELEVATION (HOME SHOPPING POD)
 PL-08 Scale 1:200 @ A0

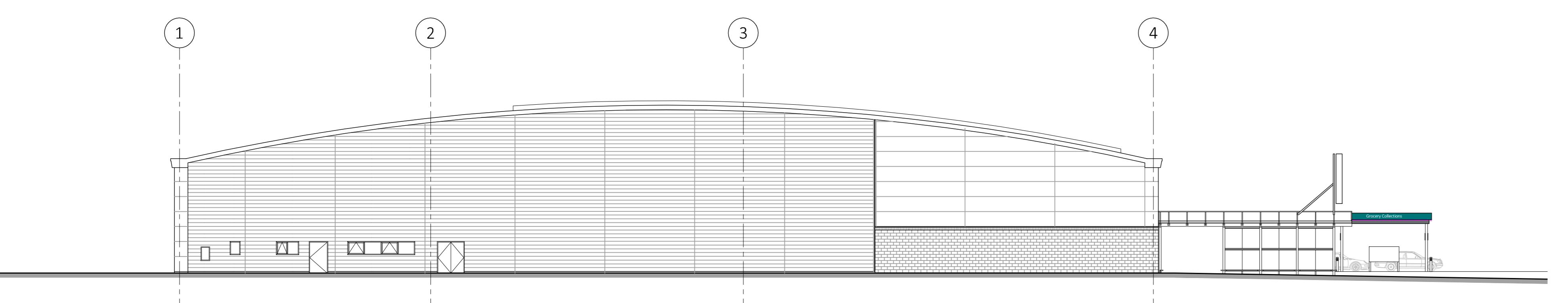

5 PROPOSED SIDE (SOUTH) ELEVATION
 PL-08 Scale 1:200 @ A0

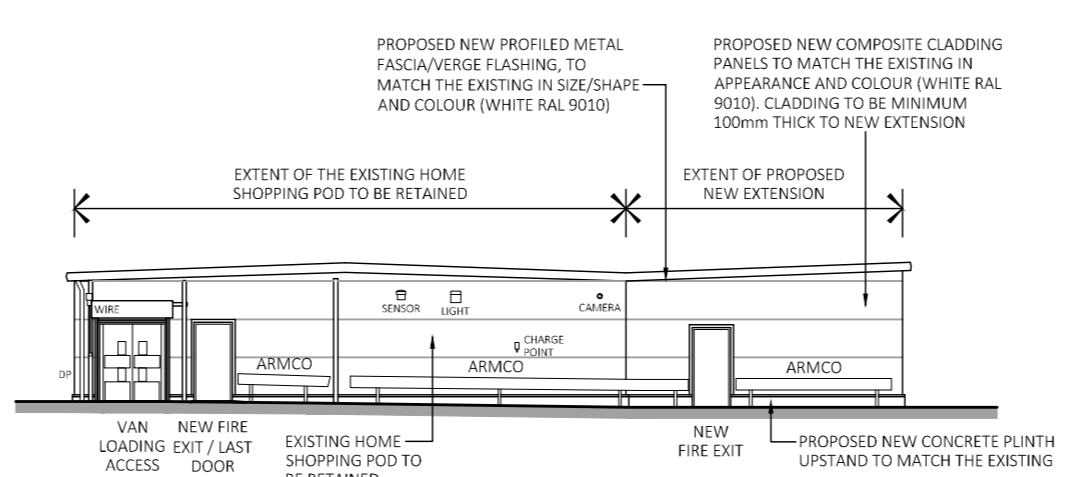

6 PROPOSED SIDE (SOUTH) ELEVATION (HOME SHOPPING)
 PL-08 Scale 1:200 @ A0

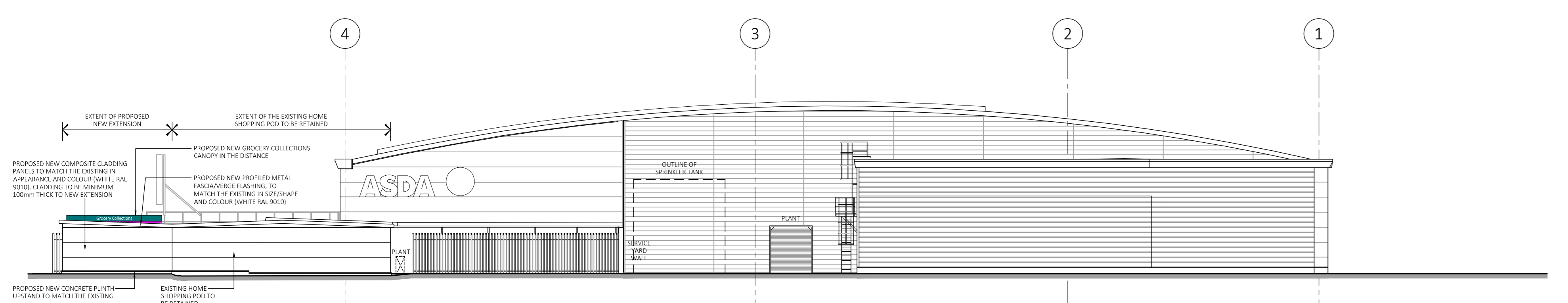

7 PROPOSED SIDE (NORTH) ELEVATION - INCLUDING HOME SHOPPING POD
 PL-08 Scale 1:200 @ A0

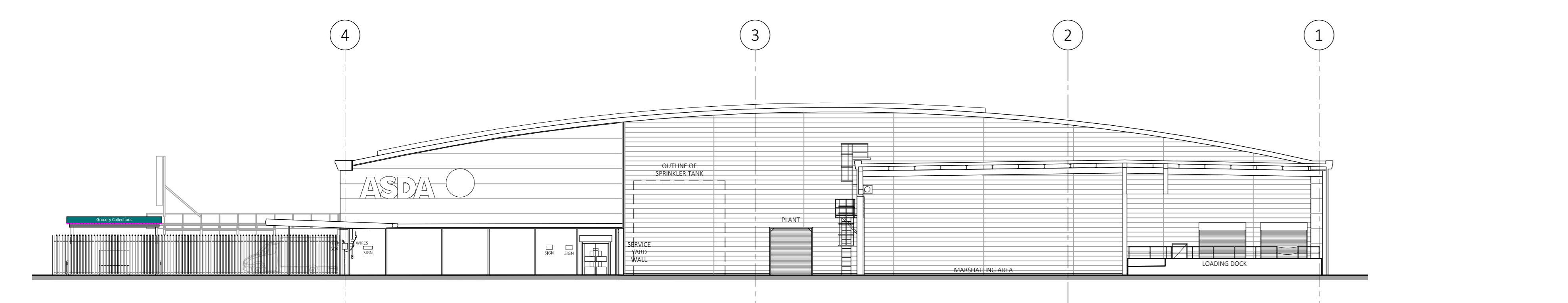

8 PROPOSED SIDE (NORTH) ELEVATION - SHOWING VAN LOADING AREA
 PL-08 Scale 1:200 @ A0



9 LOCATION PLAN
 PL-08 Scale 1:500 @ A0

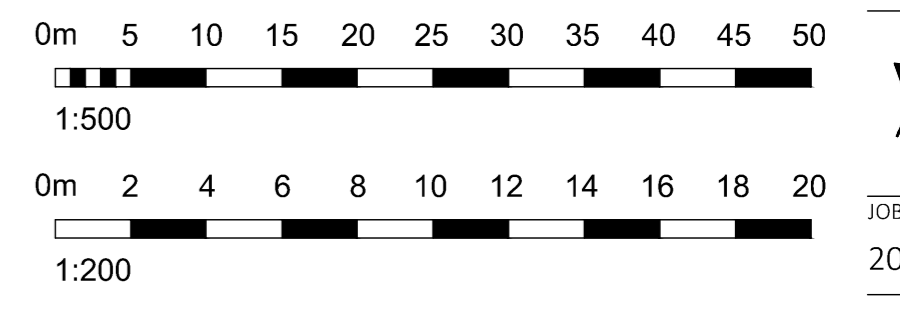

PLANNING

ASDA

PROJECT
 PROPOSED HOME SHOPPING WORKS
 ASDA BODMIN
 TITLE
 PROPOSED ELEVATIONS

DRAWING STATUS
 PLANNING

DRAWN JF CHECKED SJS
 SCALE 1:200 & 1:500 @ A0
 DATE MAY 2021

Whitlam Cox Architects
 Chesterfield 01246 202025
 London 020 3888 0202
 0113 468 2450
 whitlamcox.com

JOB NO. 200458 DRAWING NO. PL-08 REV. A