

PROPOSED EXTENSION TO GARDEN ROOM

Nº9 HILL TERRACE, MIDDLETON IN TEESDALE

01 701 5018

Development
Management

EXISTING ROOFLINE
EXTENDED BY 4000MM
ALONG EXISTING PITCH

Nº8 HILL TERRACE
SUN ROOM & GARAGE

600 MM
STONE/BLOCK
CORNERS

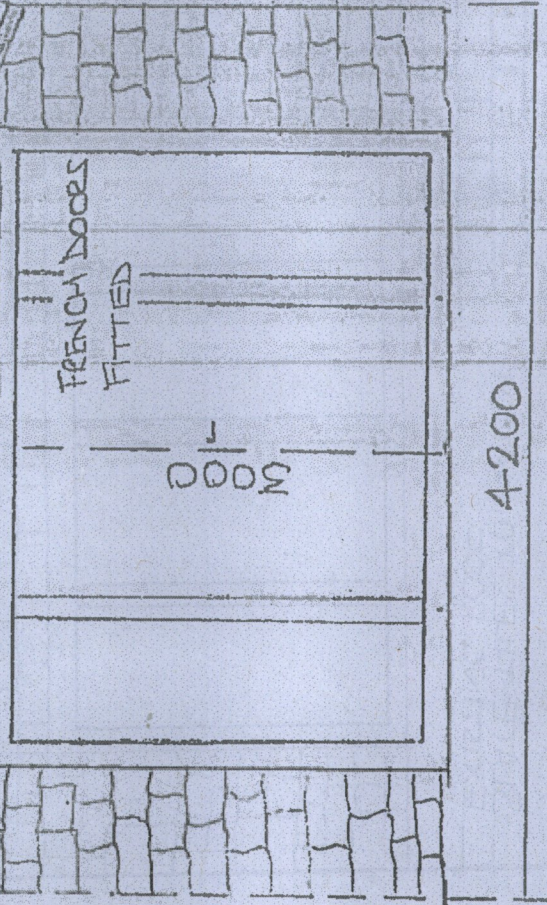

Development
Management

07 JUL 2016

Durham County Council

SOUTH ASPECT

SCALE 30 mm / 1000 mm