

PROPOSED

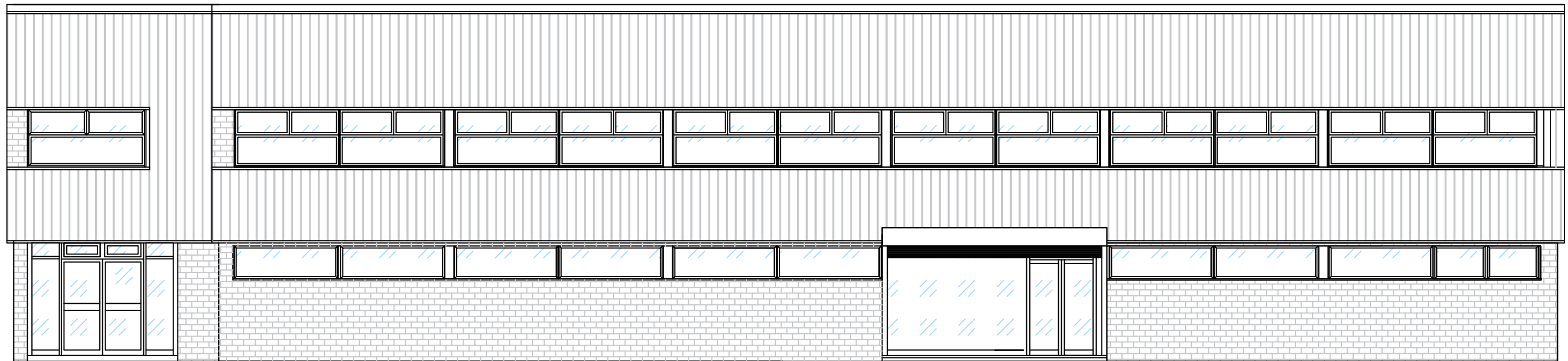

EXISTING

Watts.



Watts Group Limited
1 Great Tower Street
London EC3R 5AA
T: 020 7280 8000
watts.co.uk

Client: London Borough of Brent

Project:
Unit 2 Marsh Road
Alperton HA0 1ES

Title:
South Elevation

Drawing type:
Planning

Amendments:

All dimensions are to be checked on site.

Scale: 1:100 @A3 Date: 18FEB2021

Drawn: HC Checked: JA

Drg.no: 128299.PI.009

Rev: