

GROUND FLOOR

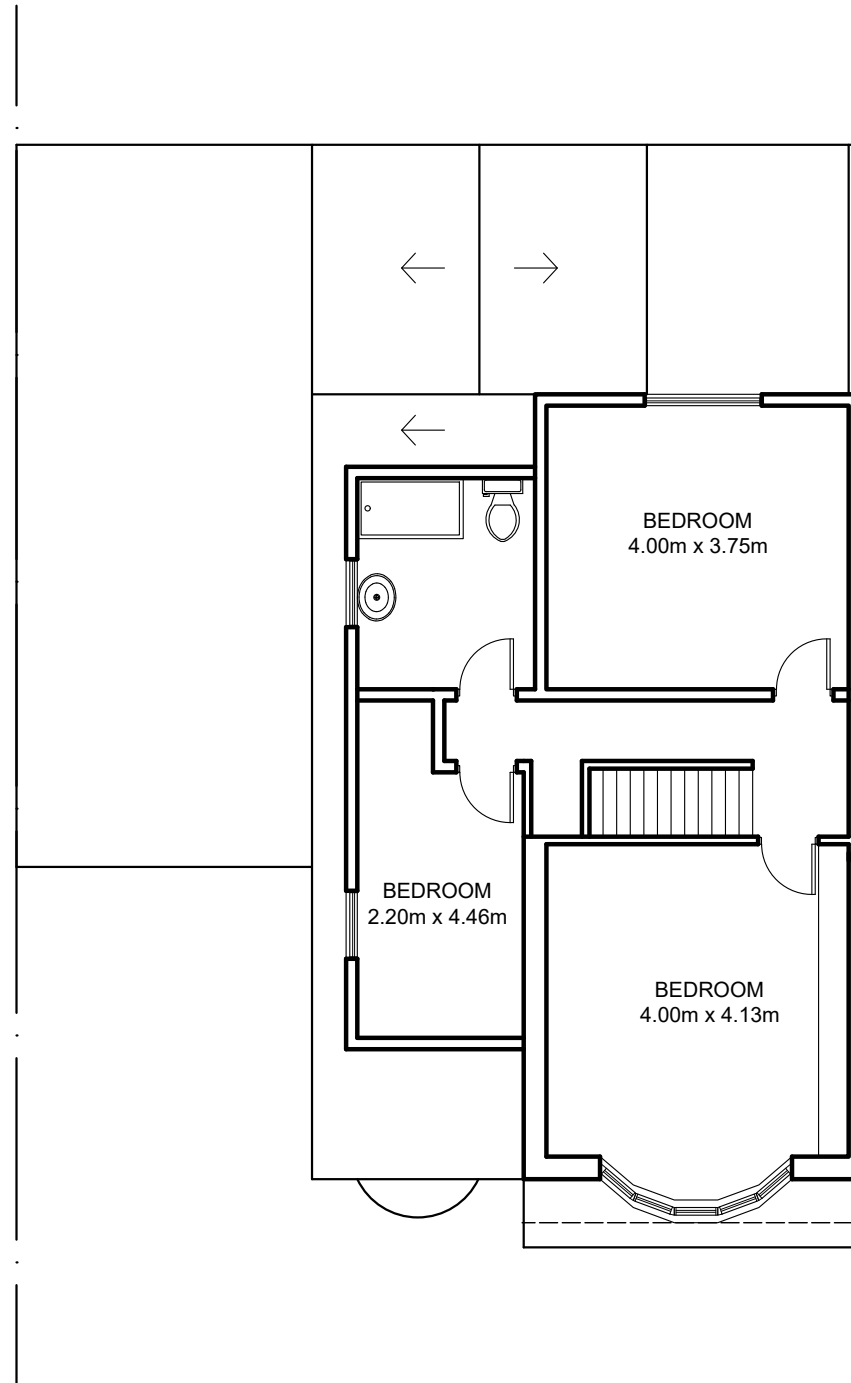

FIRST FLOOR

ADDRESS:
91 Birchwood Avenue, Sidcup,
Bexley, DA14 4JT

APPLICANT:
Helen and Chris Double

Erection of rear extension and
conversion of garage to
habitable room

PROPOSED FLOORPLANS

DRAWING NUMBER:

D6

DATE: 26/03/2021

SCALE: 1:100@ A3

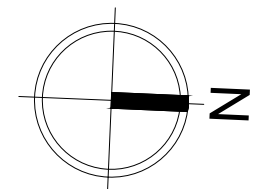

0m. 2m. 5m.