

ADDRESS:
91 Birchwood Avenue,
Sidcup, Bexley, DA14 4JT

APPLICANT:
Helen and Chris Double

Erection of rear extension and
conversion of garage to
habitable room

EXISTING ROOF PLAN

DRAWING NUMBER:



D3

DATE: 26/03/2021

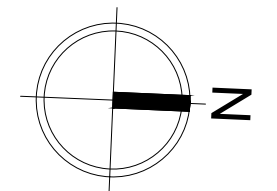
SCALE: 1:100 @ A3

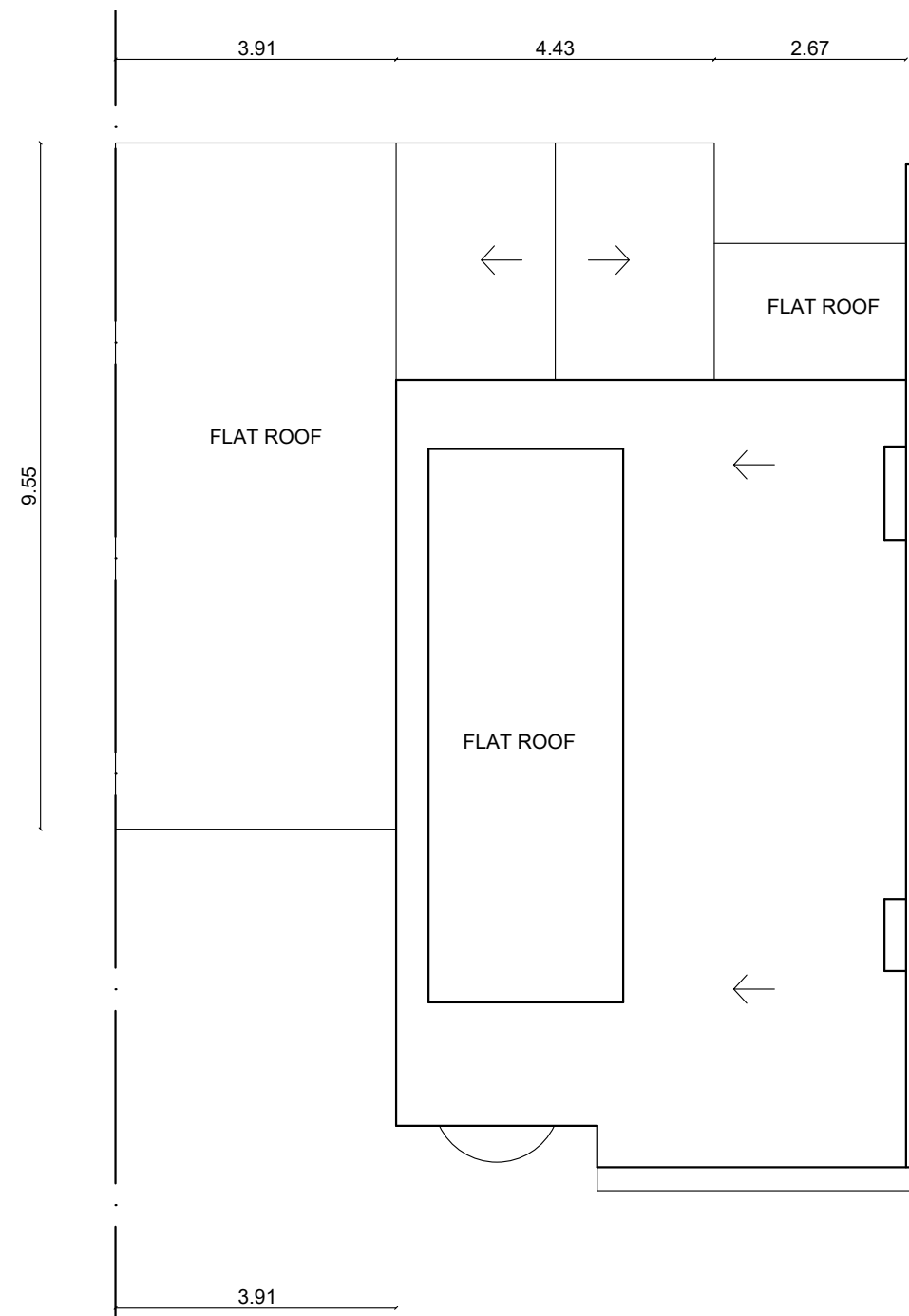

0m. 2m. 5m.



ROOF PLAN