

PROPOSED GROUND FLOOR PLAN

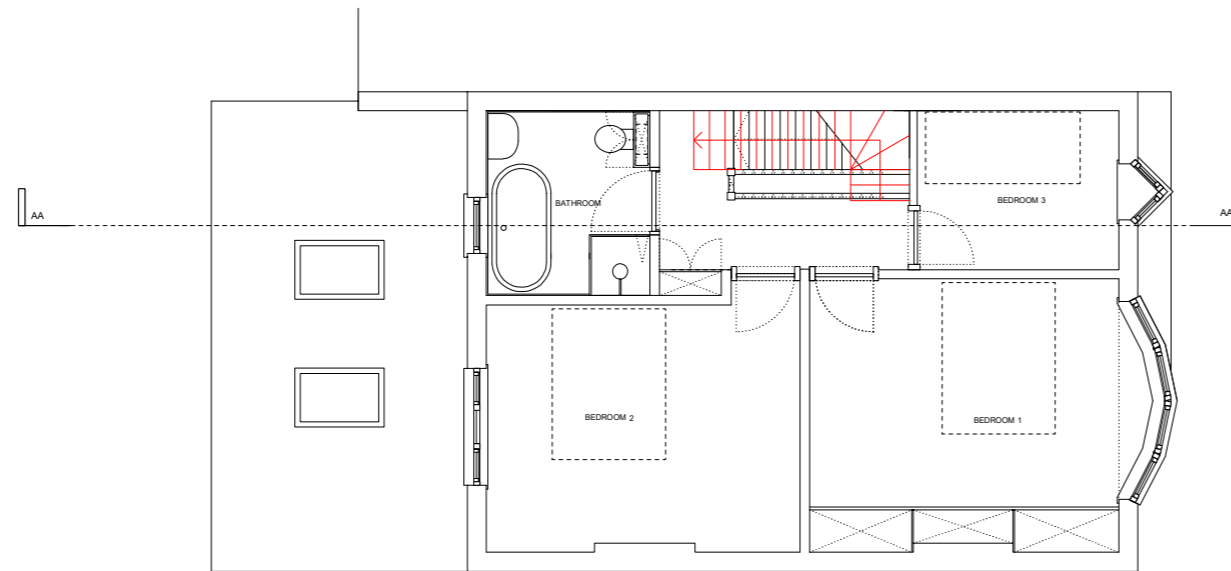

PROPOSED FIRST FLOOR PLAN

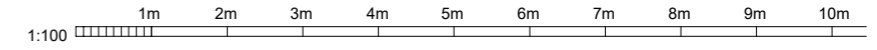
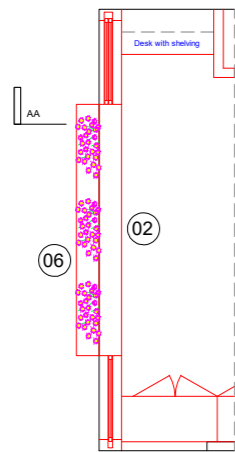

POCKET WINDOW DETAIL

Dormer window minimal sliding pocket type.  
Extract shows windows in fully open configuration.

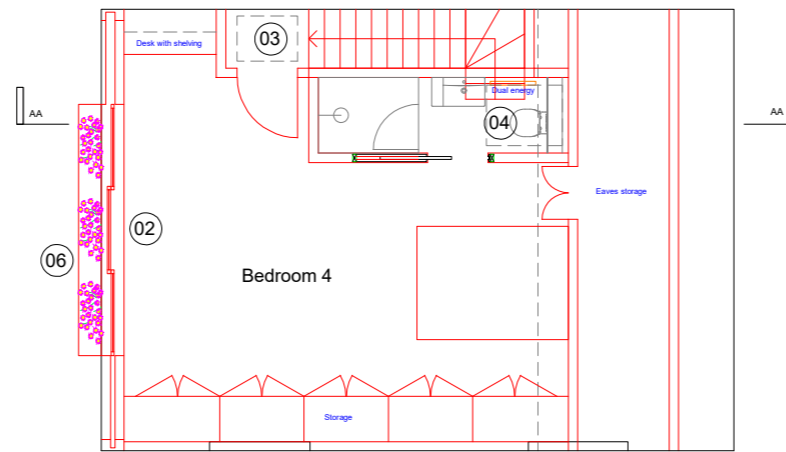

PROPOSED LOFT PLAN

KEY TO MATERIALS / DESIGN

- 01 Dormer roof extension wall to be clad in slate.
- 02 Dormer window minimal sliding pocket type.
- 03 Flat rooflight
- 04 Velux rooflight
- 05 Raised parapet wall in brickwork to match existing.
- 06 Pressed zinc box planter with irrigation and drainage system.

client				
Dyer				
project				
45 Kings Avenue				
SW4 8DX				
drawing				
Proposed Plans				
date	drawn	checked	scale	size
May 21	DT	--	1:100	A3
no	status		revision	
45KA.P01	P		--	