

SOUTH ELEVATION

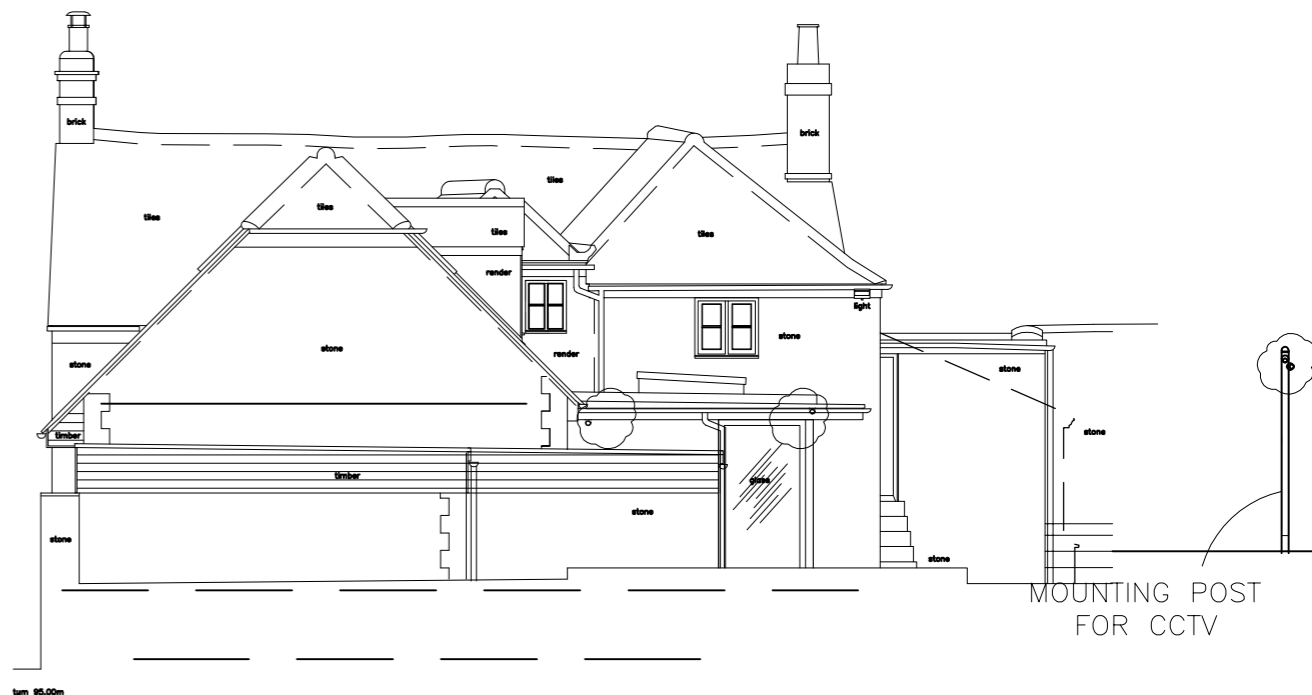

WEST ELEVATION



NORTH ELEVATION

GENERAL NOTES:

- DO NOT SCALE.
- ALL DIMENSIONS TO BE CHECKED ON SITE AND ANY DISCREPANCIES REPORTED IMMEDIATELY.
- LOCATION OF ALL SERVICES (ABOVE & BELOW GROUND) TO BE FULLY VERIFIED BEFORE COMMENCEMENT.
- DRAWINGS TO BE READ IN CONJUNCTION WITH ALL CONSULTANTS & SPECIALISTS DRAWINGS WHERE RELEVANT AND ANY DISCREPANCY BETWEEN THIS INFORMATION AND OTHER DRAWINGS FORMING PART OF THE CONTRACT TO BE CLARIFIED BEFORE COMMENCEMENT OR ORDERING OF MATERIALS.
- THE COPYRIGHT OF THE DRAWINGS & DESIGN IS THE PROPERTY OF THE COMPANY AND UNAUTHORISED REPRODUCTION IS PROHIBITED.
- ALL ELEMENTS TO BE INSTALLED STRICTLY IN ACCORDANCE WITH MANUFACTURERS INSTRUCTIONS AND RELEVANT CURRENT LEGISLATION, BUILDING REGULATIONS, BRITISH STANDARDS AND GOOD PRACTICE.

Rev F poles relocated May 21
 Rev E Prop RL removed Mar 21
 Rev D gen update feb 21
 Rev C gen issue 11-20

File Path 1053 workGGuest.02 B

Work constructed under approval 19/00965/FUL & approval 19/00966/LBC

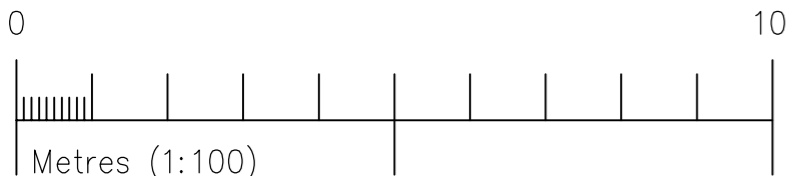

PCA
 ARCHITECTS & DESIGNERS

9 High Street, Eynsham, Oxford OX29 4HA
 Telephone: 01865 882646 Fax: 01865 883219
 email: PCA@PCA-Architects.com

PROJECT TITLE PUMPKIN COTTAGE, 6 St.ANDREWS LANE, HEADINGTON, OXFORD
 DRAWING TITLE EXISTING ELEVATIONS WITH CCTV POLE
 CLIENT MR & MRS MOUSSA

drawn PCA
 date 05/2021

scale 100
 1053 -PL03 E PD UK 02 F