

01 Existing Ground Floor

1 : 100

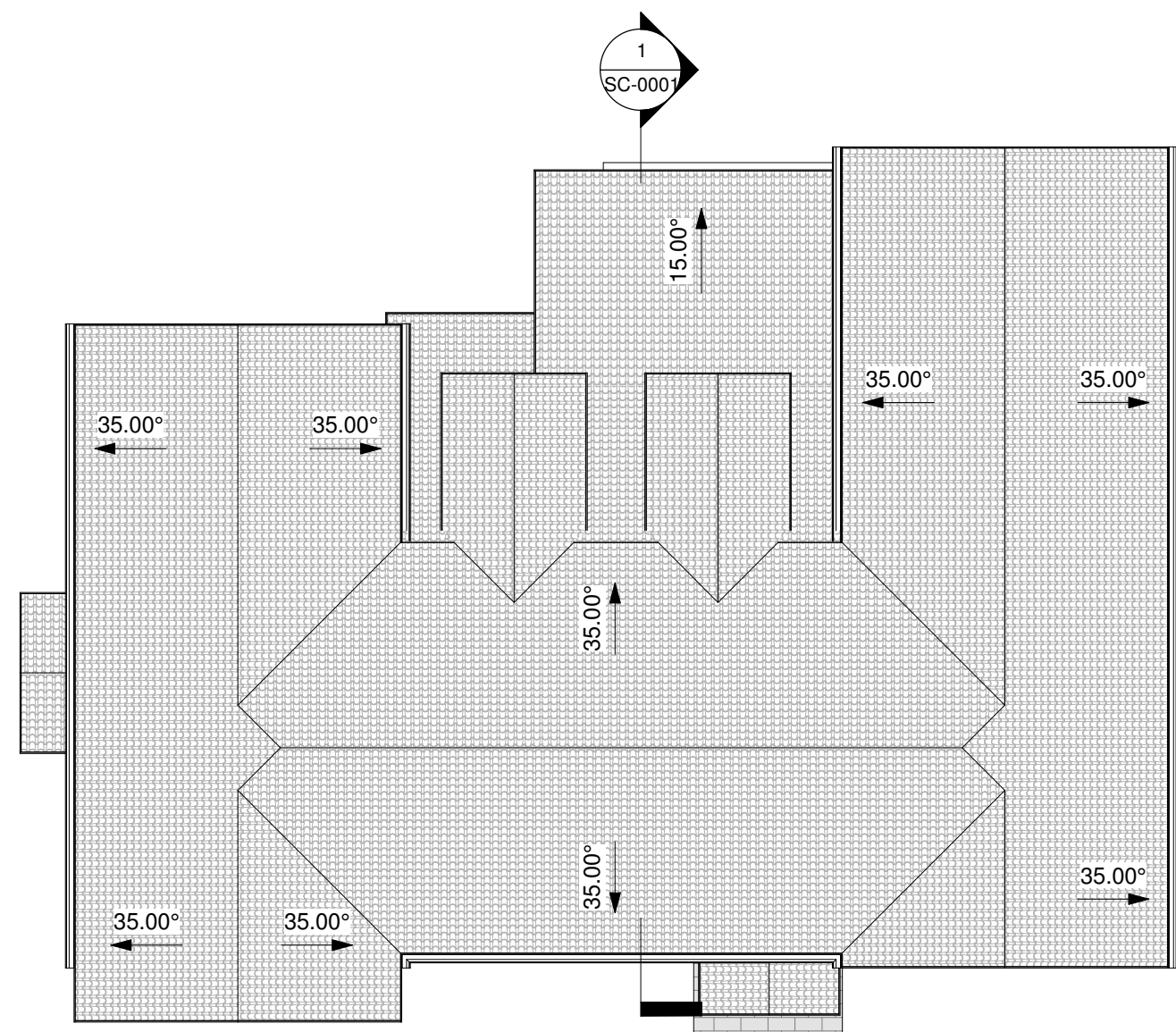

02 Existing Roof Plan

1 : 100

NOTES

ALL DIMENSIONS AND LEVELS ARE TO BE CHECKED ON SITE
ANY DISCREPANCIES ARE TO BE REPORTED TO THE ARCHITECT BEFORE ANY WORK COMMENCES
THIS DRAWING SHALL NOT BE SCALED TO ASCERTAIN ANY DIMENSIONS WORK TO FIGURED DIMS ONLY

R3	27/04/2021	AW	Clients Revision
R2	22/04/2021	AW	Clients Revision
R1	19/04/2021	AW	Concept design

Rev Date	Intls	Description
----------	-------	-------------

project	Singel Story Extension
location	Thorncroft, Bradshaw Lane Pilling, Lancashire, PR3 6SN
client	Sean Brian



drawing title	Existing Ground and Roof Plan		
dwg purpose	Planning		
scale	1 : 100	rev date	27/04/2021
@ sheet size	A3	drawing number	EX GA-0001
job number	1801010	revision	R3