

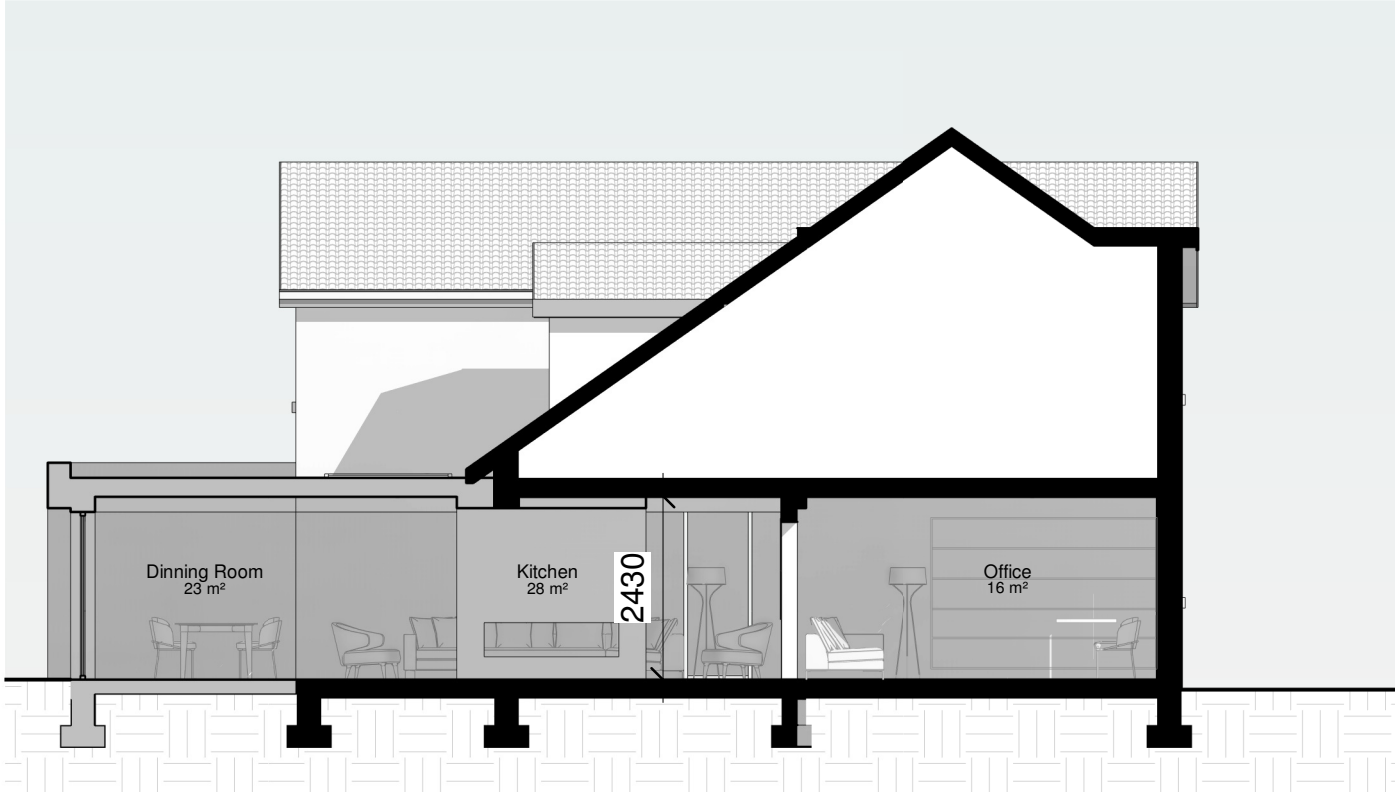

01 Existing Section

1 : 100



02 Proposed Section

1 : 100

NOTES

ALL DIMENSIONS AND LEVELS ARE TO BE CHECKED ON SITE
 ANY DISCREPANCIES ARE TO BE REPORTED TO THE ARCHITECT BEFORE ANY WORK COMMENCES
 THIS DRAWING SHALL NOT BE SCALED TO ASCERTAIN ANY DIMENSIONS WORK TO FIGURED DIMS ONLY

| | | | |
|----|------------|----|------------------|
| R3 | 27/04/2021 | AW | Clients Revision |
| R2 | 22/04/2021 | AW | Clients Revision |
| R1 | 19/04/2021 | AW | Concept design |

| Rev Date | Intls | Description |
|----------|-------|-------------|
|----------|-------|-------------|

| | |
|----------|---|
| project | Singel Story Extension |
| location | Thorncroft, Bradshaw Lane Pilling, Lancashire, PR3 6SN |
| client | Sean Brian |



| | | |
|-----------------|----------------|--------------------|
| drawing title | | |
| Sections | | |
| dwg purpose | | |
| Planning | | |
| scale 1 : 100 | | |
| @ sheet size A3 | | rev date27/04/2021 |
| 1801010 | SC-0001 | R3 |
| job number | drawing number | revision |