

Site Plan as Existing 1:1000

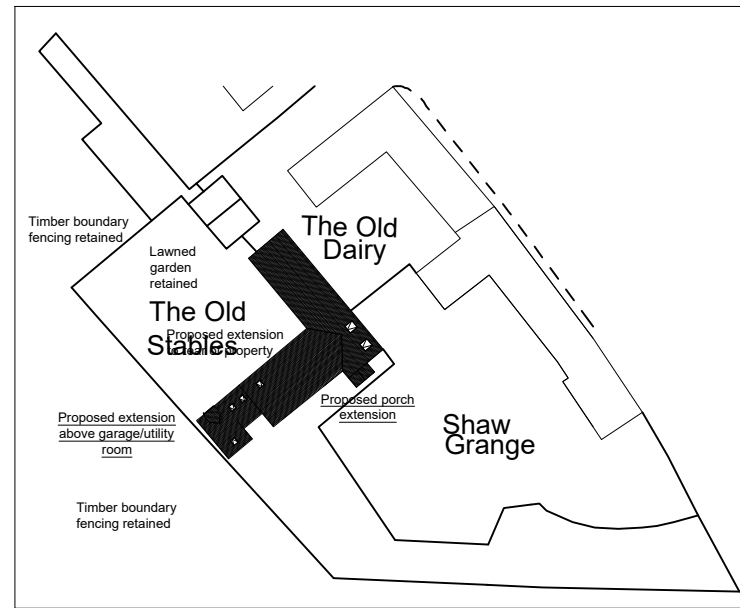

Site Plan as Proposed 1:1000

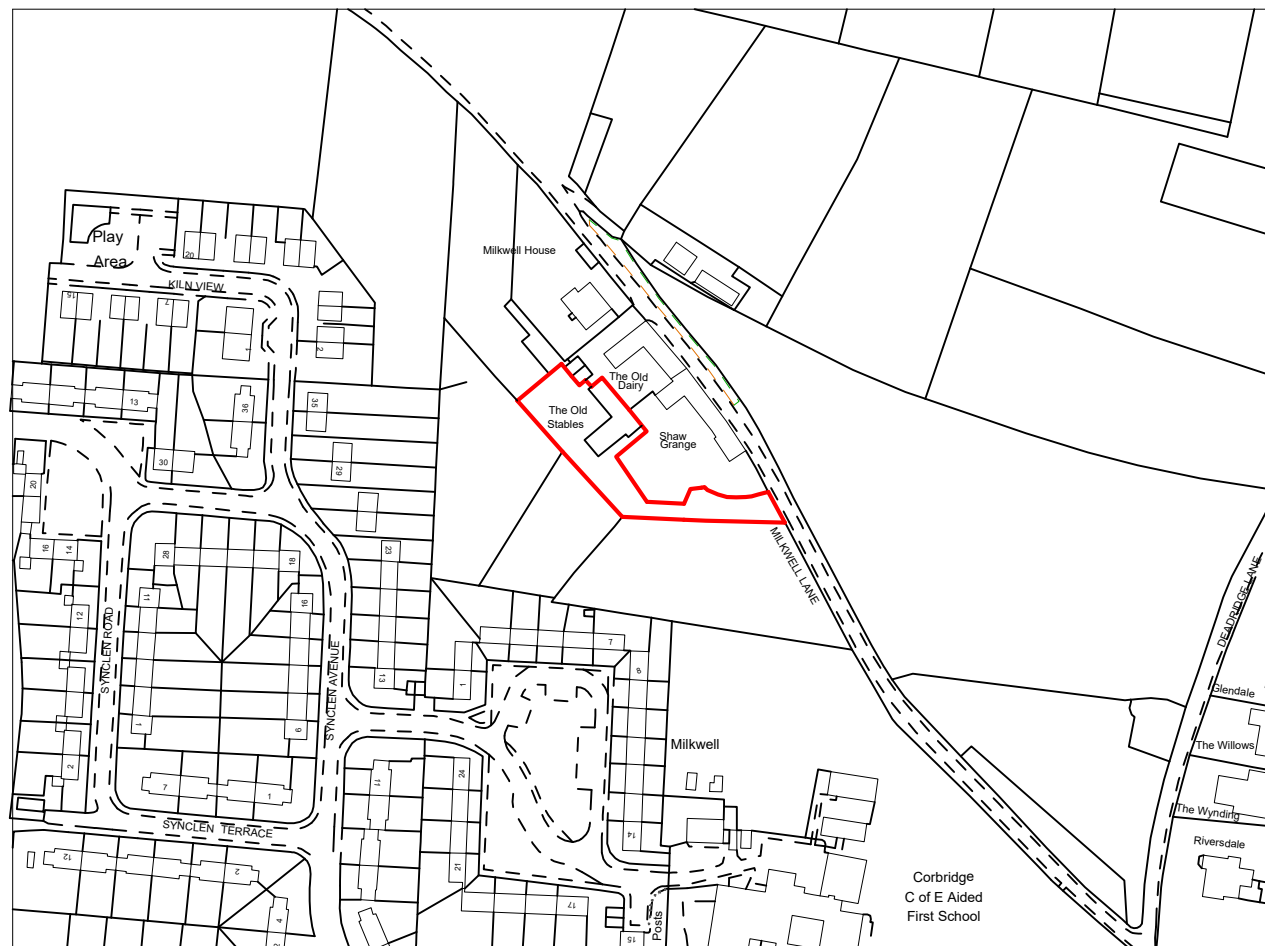

Location Plan 1:1250

CLIENT

Mr. Jason Smith

PROJECT

The Old Stables
Milkwell Farm
Corbridge
NE45 5QG

DRAWING TITLE

Site Plan as Existing and Proposed
Location Plan

SCALE DATE

as shown @ A3 March 21
CAD FILE DRAWN BY

RS

STATUS

501F DWG NO

STEEDMAN
DESIGN