

SITE LOCATION
(Scale 1:50000)

Ordnance Survey map extract based upon Landranger map series with the permission of the controller of Her Majesty's Stationery Office Licence No. 0100023487 Crown copyright.

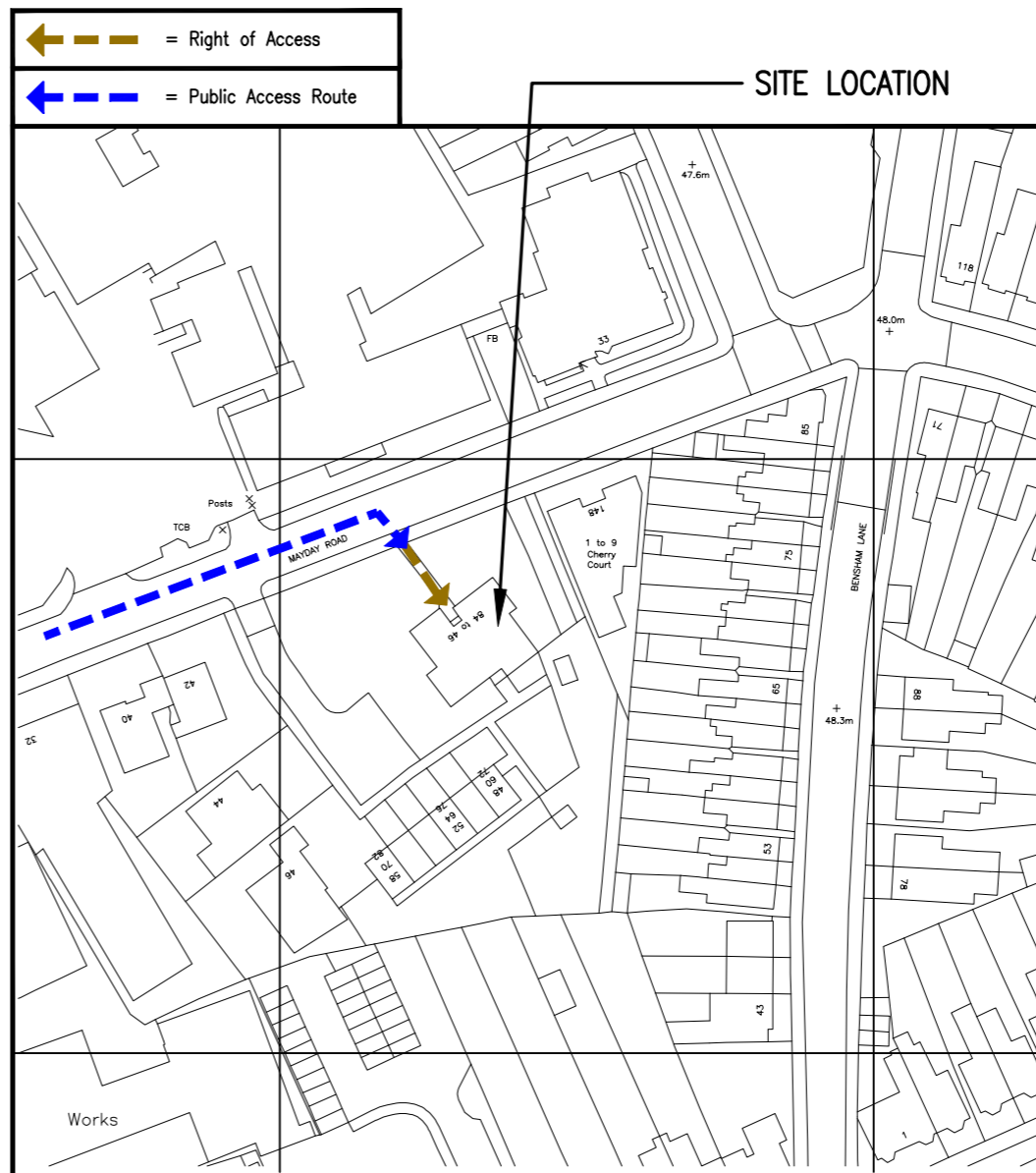

SITE PHOTOGRAPH

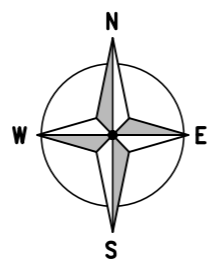

DETAILED SITE LOCATION
(Scale 1:1250)

Based upon Ordnance Survey map extract with the permission of the Controller of Her Majesty's Stationery Office. Crown copyright. Licence No. 100020449

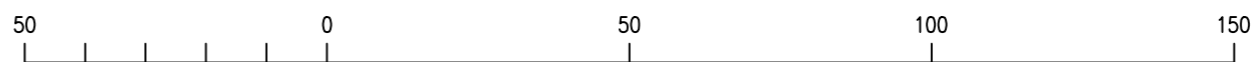

ORIGINAL SCALE AT A3 - 1:1250

ALL DIMENSIONS IN METRES

ALL DIMENSIONS ARE IN mm UNLESS NOTED OTHERWISE

N.G.R E: 531735 N: 167165

DIRECTIONS TO SITE:

FROM WEST CROYDON TUBE STATION HEAD NORTH ALONG LONDON ROAD FOR APPROX. 800.0M THEN TURN RIGHT INTO MAYDAY ROAD. CONTINUE ALONG MAYDAY ROAD FOR APPROX. 200.0M AND ENTRANCE TO SITE CAR PARK IS ON THE RIGHT.

NOTES:

A	Issued for Construction	PL	SB	17.05.21
REV	MODIFICATION	BY	CH	DATE

mono #

MONO CONSULTANTS LIMITED
No. 58 Cygnet Court
Timothy's Bridge Road
Stratford-upon-Avon
Warwickshire
CV37 9NW
t. 44 (0)1789 206500
f. 44 (0)1789 206529
www.monoconsultants.com

O₂
CORNERSTONE - LONDON

Cell Name	Opt.
THORNTON HEATH	-

Cell ID No		
CORNERSTONE	TEF	VF
145567_22	66113	84083

Site Address / Contact Details

92-146 MAYDAY ROAD
THORNTON HEATH
CROYDON
CR7 7HL

Drawing Title:
SITE LOCATION MAPS

Purpose of issue:
CONSTRUCTION

Drawing Number:
100

Surveyed By:
GREENLIGHT

Original Sheet Size:
A3

Drawn: PL Date: 15.04.20 Checked: SB Date: 15.04.20 Pack Issue: A

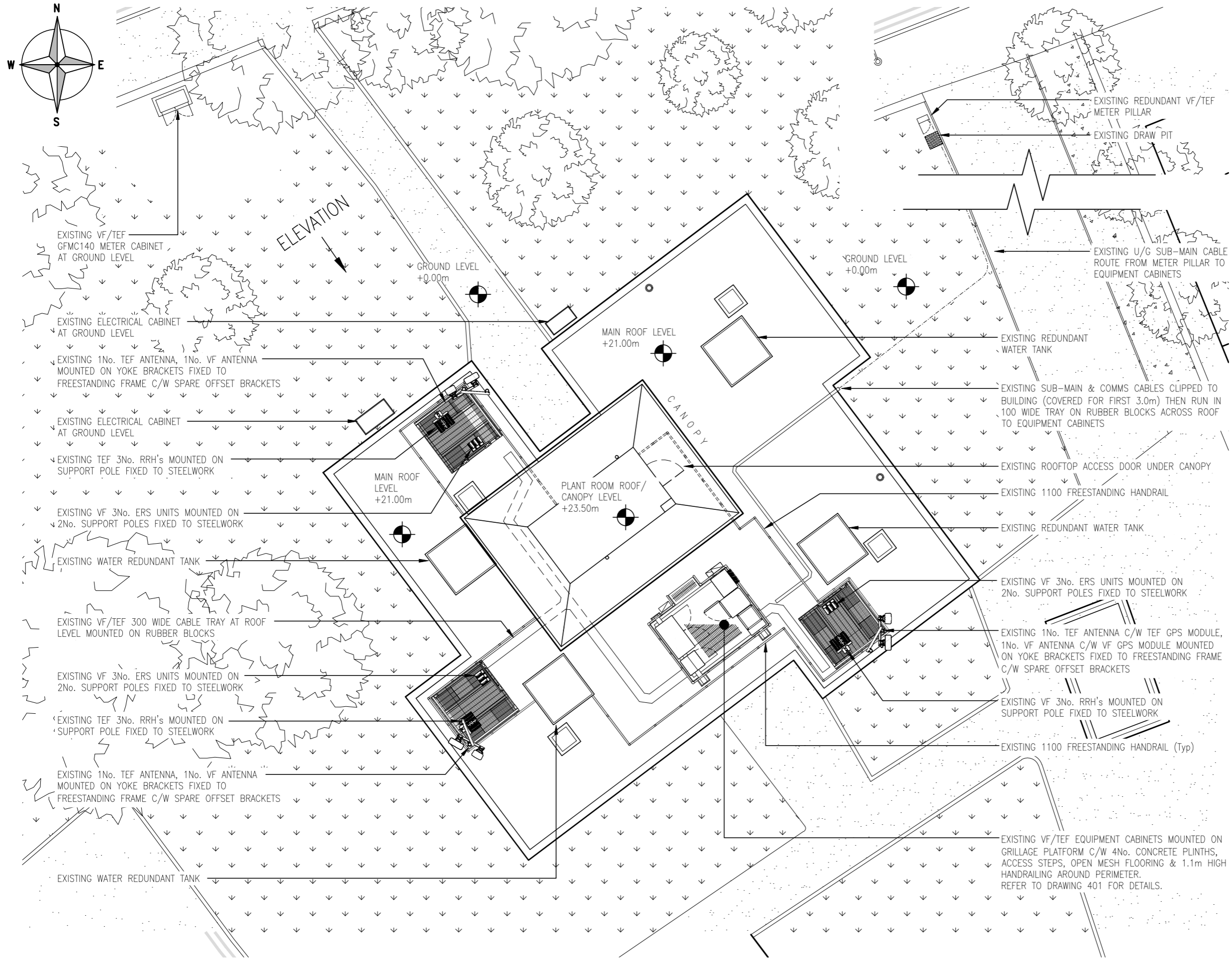

ALL DIMENSIONS ARE IN mm UNLESS NOTED OTHERWISE

N.G.R E: 531735 N: 167165

NOTES:

A	Issued for Construction	PL	SB	17.05.21
REV	MODIFICATION	BY	CH	DATE

mono #

MONO CONSULTANTS LIMITED
 No. 58 Cygnet Court
 Timothy's Bridge Road
 Stratford-upon-Avon
 Warwickshire
 CV37 9NW
 t. 44 (0)1789 206500
 f. 44 (0)1789 206529
 www.monoconsultants.com

O₂
 CORNERSTONE - LONDON

Cell Name
 THORNTON HEATH

Cell ID No

CORNERSTONE	TEF	VF
145567_22	66113	84083

Site Address / Contact Details
 92-146 MAYDAY ROAD
 THORNTON HEATH
 CROYDON
 CR7 7HL

Drawing Title: EXISTING SITE PLAN		Dwg Rev:
Purpose of issue: CONSTRUCTION		A
Drawing Number: 200		A
Surveyed By: GREENLIGHT	Original Sheet Size: A3	Pack Issue:
Drawn: PL	Date: 15.04.20	Checked: SB
Date: 15.04.20	Date: 15.04.20	A

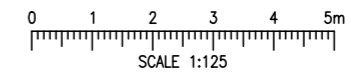

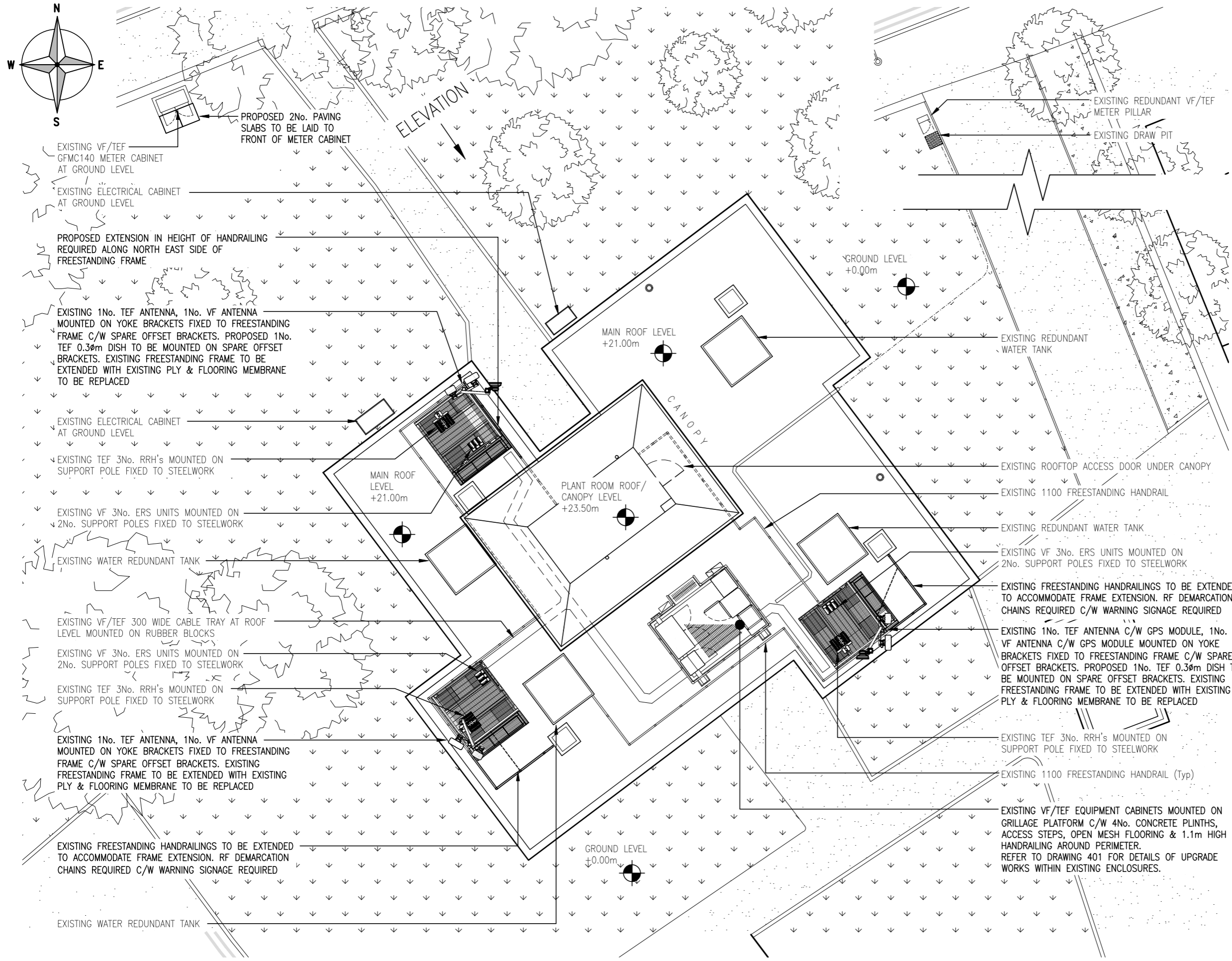

ALL DIMENSIONS ARE IN mm UNLESS NOTED OTHERWISE

N.G.R E: 531735 N: 167165

NOTES:

A	Issued for Construction	PL	SB	17.05.21
REV	MODIFICATION	BY	CH	DATE

mono #

MONO CONSULTANTS LIMITED
No. 58 Cygnet Court
Timothy's Bridge Road
Stratford-upon-Avon
Warwickshire
CV37 9NW
t. 44 (0)1789 206500
f. 44 (0)1789 206529
www.monoconsultants.com

O₂
CORNERSTONE - LONDON

Cell Name
THORNTON HEATH

Cell ID No

CORNERSTONE	TEF	VF
145567_22	66113	84083

Site Address / Contact Details
92-146 MAYDAY ROAD
THORNTON HEATH
CROYDON
CR7 7HL

Drawing Title:
PROPOSED SITE PLAN

Purpose of issue:
CONSTRUCTION

Drawing Number:
201

Surveyed By:
GREENLIGHT

Original Sheet Size:
A3

Drawn: PL Date: 15.04.20 Checked: SB Date: 15.04.20

The drawings comply with TEF Standard ICNIRP guidelines.
Designed in accordance with CORNERSTONE document: SDN0013 V1.0 (In lieu of SDN0008 V5.0)

ALL DIMENSIONS ARE IN mm UNLESS NOTED OTHERWISE

N.G.R E: 531735 N: 167165

NOTES:

EXISTING 1No. TEF ANTENNA, 1No. VF ANTENNA
MOUNTED ON YOKE BRACKETS FIXED TO
FREESTANDING FRAME C/W SPARE OFFSET BRACKETS

(BEHIND)
EXISTING VF/TEF EQUIPMENT CABINETS MOUNTED ON GRILLAGE
PLATFORM C/W 4No. CONCRETE PLINTHS, ACCESS STEPS, OPEN
MESH FLOORING & 1.1m HIGH HANDRAILING AROUND PERIMETER.
REFER TO DRAWING 401 FOR DETAILS.

EXISTING 1No. TEF ANTENNA C/W TEF GPS MODULE,
1No. VF ANTENNA C/W VF GPS MODULE MOUNTED
ON YOKE BRACKETS FIXED TO FREESTANDING FRAME
C/W SPARE OFFSET BRACKETS

EXISTING 1No. TEF ANTENNA, 1No. VF
ANTENNA MOUNTED ON YOKE BRACKETS
FIXED TO FREESTANDING FRAME C/W
SPARE OFFSET BRACKETS

TOP OF TEF & VF ANTENNAS
+24.35m AGL

U/S OF VF ANTENNAS
+22.55m AGL

U/S OF TEF ANTENNAS
+22.25m AGL

PARAPET LEVEL
+21.20m AGL

MAIN ROOF LEVEL
+21.00m AGL

BALCONY LEVEL
+9.00m AGL

G.L.

EXISTING REDUNDANT VF/TEF
METER PILLAR (BEHIND WALL)

EXISTING VF/TEF GFMC140 METER
CABINET ON CONCRETE FOUNDATION
(BEHIND WALL)

EXISTING ELEVATION

1:125

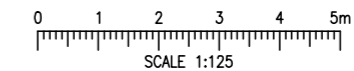

A	Issued for Construction	PL	SB	17.05.21
REV	MODIFICATION	BY	CH	DATE

mono #

MONO CONSULTANTS LIMITED
No. 58 Cygnet Court
Timothy's Bridge Road
Stratford-upon-Avon
Warwickshire
CV37 9NW
t. 44 (0)1789 206500
f. 44 (0)1789 206529
www.monoconsultants.com

O₂
CORNERSTONE - LONDON

Cell Name	Opt.
THORNTON HEATH	-

Cell ID No		
CORNERSTONE	TEF	VF
145567_22	66113	84083

Site Address / Contact Details
92-146 MAYDAY ROAD THORNTON HEATH CROYDON CR7 7HL

Drawing Title: EXISTING SITE ELEVATION	
Purpose of issue: CONSTRUCTION	Dwg Rev:
Drawing Number: 300	A
Surveyed By: GREENLIGHT	Original Sheet Size: A3
Drawn: PL	Date: 15.04.20
Checked: SB	Date: 15.04.20
Pack Issue: A	

EXISTING 1No. TEF ANTENNA, 1No. VF ANTENNA MOUNTED ON YOKE BRACKETS FIXED TO FREESTANDING FRAME C/W SPARE OFFSET BRACKETS. PROPOSED 1No. TEF 0.30m DISH TO BE MOUNTED ON SPARE OFFSET BRACKETS. EXISTING FREESTANDING FRAME TO BE EXTENDED WITH EXISTING PLY & FLOORING MEMBRANE TO BE REPLACED

(BEHIND)
EXISTING VF/TEF EQUIPMENT CABINETS MOUNTED ON GRILLAGE PLATFORM C/W 4No. CONCRETE PLINTHS, ACCESS STEPS, OPEN MESH FLOORING & 1.1m HIGH HANDRAILING AROUND PERIMETER. REFER TO DRAWING 401 FOR DETAILS OF UPGRADE WORKS WITHIN EXISTING ENCLOSURES.

EXISTING 1No. TEF ANTENNA C/W GPS MODULE, 1No. VF ANTENNA C/W GPS MODULE MOUNTED ON YOKE BRACKETS FIXED TO FREESTANDING FRAME C/W SPARE OFFSET BRACKETS. PROPOSED 1No. TEF 0.30m DISH TO BE MOUNTED ON SPARE OFFSET BRACKETS. EXISTING FREESTANDING FRAME TO BE EXTENDED WITH EXISTING PLY & FLOORING MEMBRANE TO BE REPLACED

EXISTING FREESTANDING HANDRAILINGS TO BE EXTENDED TO ACCOMMODATE FRAME EXTENSION. RF DEMARCATION CHAINS REQUIRED C/W WARNING SIGNAGE REQUIRED

PARAPET LEVEL
+21.20m AGL

MAIN ROOF LEVEL
+21.00m AGL

PROPOSED EXTENSION IN HEIGHT OF HANDRAILING REQUIRED ALONG NORTH EAST SIDE OF FREESTANDING FRAME

Q OF TEF DISHES
+23.20m AGL

TOP OF TEF & VF ANTENNAS
+24.35m AGL

U/S OF VF ANTENNAS
+22.55m AGL

U/S OF TEF ANTENNAS
+22.25m AGL

BALCONY LEVEL
+9.00m AGL

G.L.

EXISTING REDUNDANT VF/TEF METER PILLAR (BEHIND WALL)

EXISTING VF/TEF GFMC140 METER CABINET ON CONCRETE FOUNDATION (BEHIND WALL)

PROPOSED ELEVATION

1:125

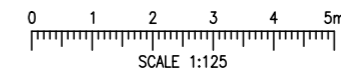

ALL DIMENSIONS ARE IN mm UNLESS NOTED OTHERWISE

N.G.R E: 531735 N: 167165

NOTES:

A	Issued for Construction	PL	SB	17.05.21
REV	MODIFICATION	BY	CH	DATE

mono #
MONO CONSULTANTS LIMITED
No. 58 Cygnet Court
Timothy's Bridge Road
Stratford-upon-Avon
Warwickshire
CV37 9NW
t. 44 (0)1789 206500
f. 44 (0)1789 206529
www.monoconsultants.com



Cell Name	Opt.
THORNTON HEATH	-

Cell ID No		
CORNERSTONE	TEF	VF
145567_22	66113	84083

Site Address / Contact Details
92-146 MAYDAY ROAD
THORNTON HEATH
CROYDON
CR7 7HL

Drawing Title:
PROPOSED SITE ELEVATION

Purpose of issue:
CONSTRUCTION

Drawing Number:
301

Surveyed By:
GREENLIGHT

Original Sheet Size:
A3

Drawn: PL Date: 15.04.20 Checked: SB Date: 15.04.20 Pack Issue: A

The drawings comply with TEF Standard ICNIRP guidelines.
Designed in accordance with CORNERSTONE document: SDN0013 V1.0 (In lieu of SDN0008 V5.0)