

PROPOSED GROUND FLOOR PLAN

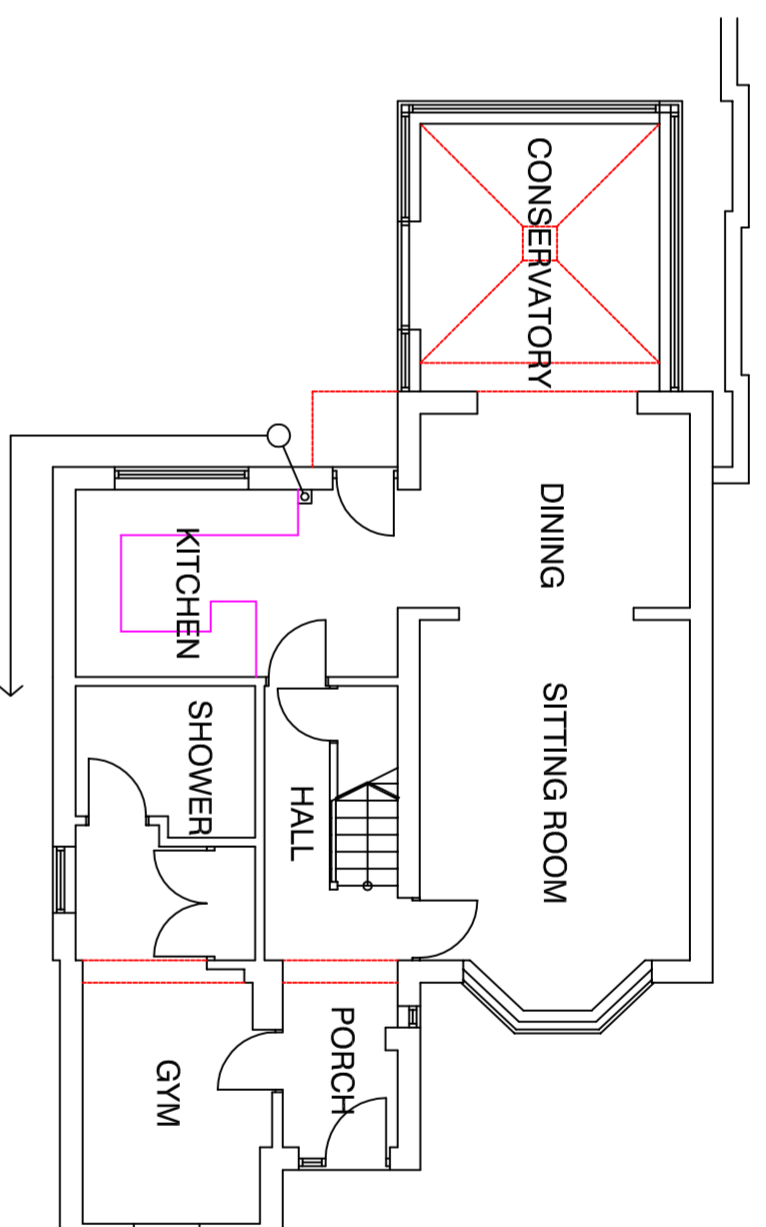

EXISTING GROUND FLOOR PLAN

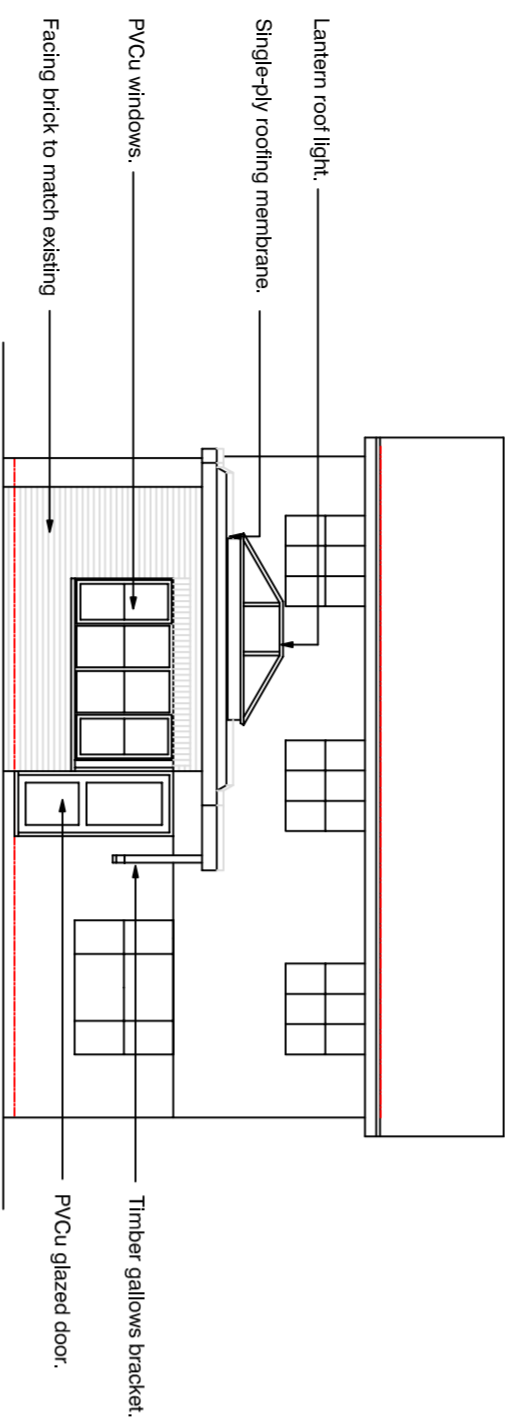

PROPOSED REAR ELEVATION

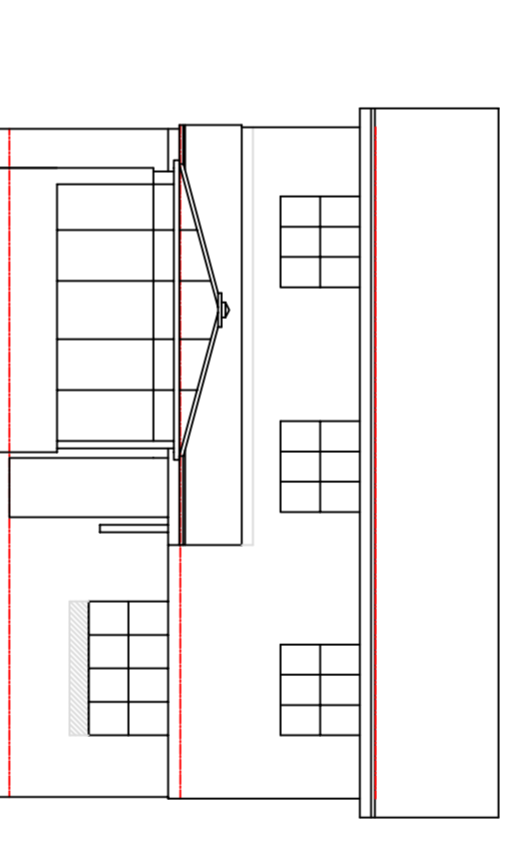

EXISTING REAR ELEVATION

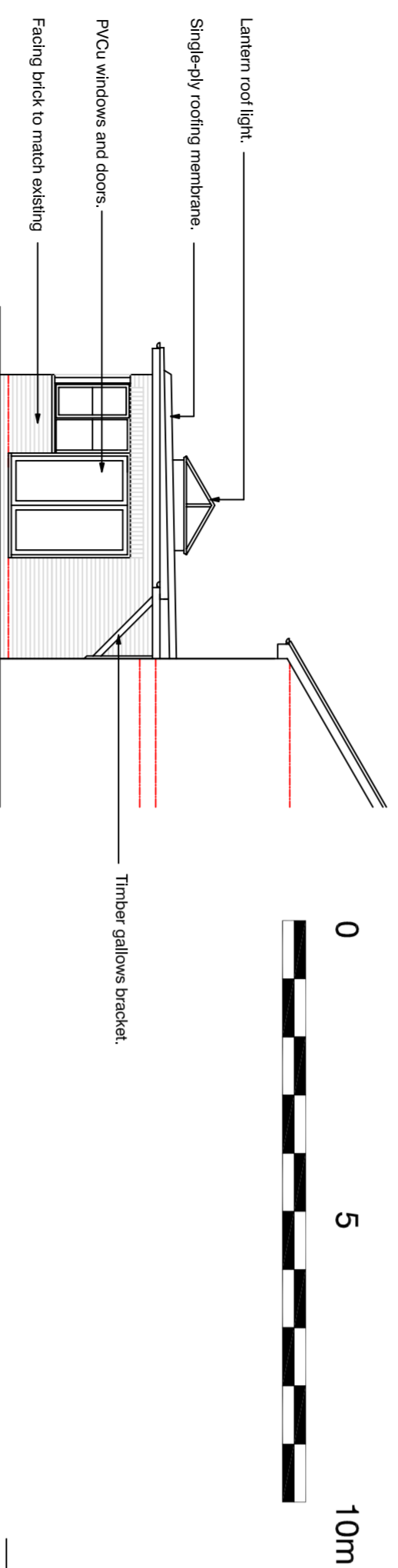

PROPOSED SIDE ELEVATION

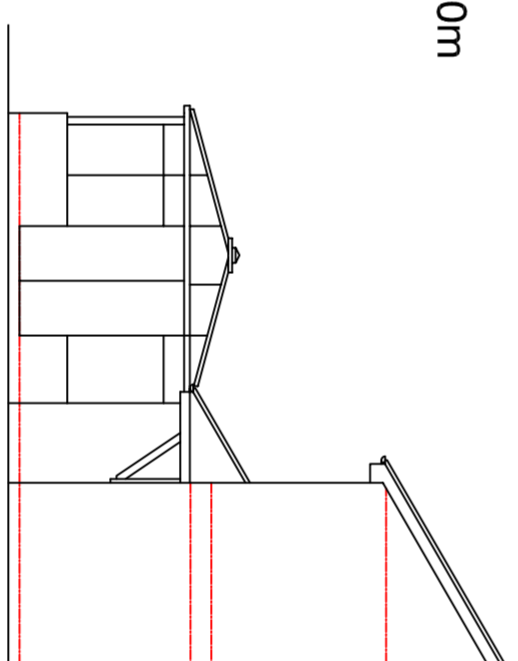

EXISTING SIDE ELEVATION

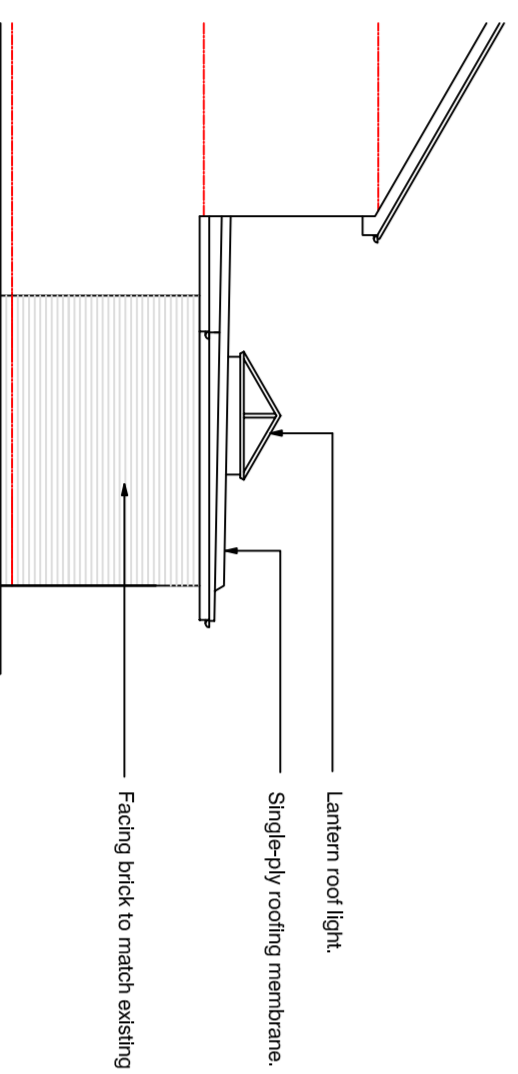

PROPOSED SIDE ELEVATION

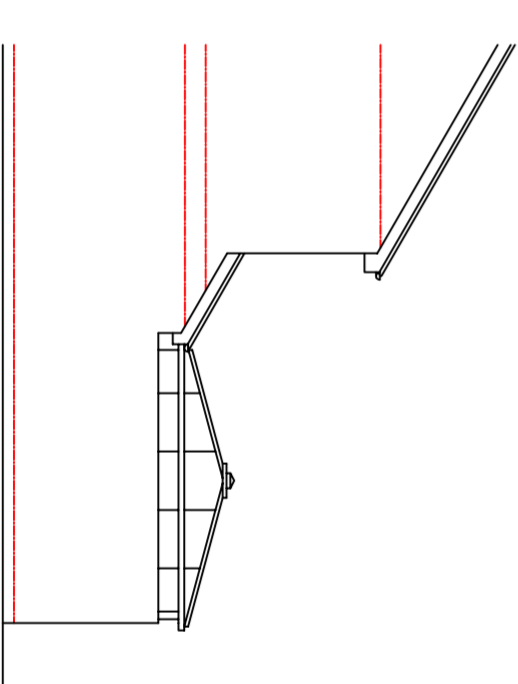

EXISTING SIDE ELEVATION

# PLANNING DRAWING

All drawings, notes, details and dimensions are to be checked prior to starting work and any discrepancies are to be reported immediately to DesignForLiving.

**IF IN DOUBT ASK !**

Notwithstanding the representations on this drawings, all foundations and structural members are to be designed to comply in all respects with the Construction and Building Acts, and all their amendments. This drawing is subject to advice from a structural consultant before implementation.

DesignForLiving cannot be responsible for drawing accuracy if issued from any other location other than their offices.

This drawing is the copyright of DesignForLiving.

revision	description	date	drawn
C	Rooflight modified. Notes amended.	2-6-21	DPS
B	Ferriestration modified.	2-6-21	DPS
A	Window and French doors omitted. Bi-fold doors added.	2-6-21	DPS

drawing status **PLANNING DRAWING**

**DesignForLiving**  
Architects Limited

Suite 9 Westland Courtyard, Grove Lane, Westland, Stonehouse GL10 3SL  
Tel: 01453 293988 Mob: 07702 998208 info@designforlivinguk.com  
www.designforlivinguk.com

title **EXISTING AND PROPOSED FLOOR PLANS AND ELEVATIONS**

project **15 REDTHORNE WAY, UP HATHERLEY**

client **RACHEL VINES**

date **MAR 20201** scale **1:100 @ A2**

drawn **DPS** **2267-P-01C**