

EXISTING GROUND FLOOR

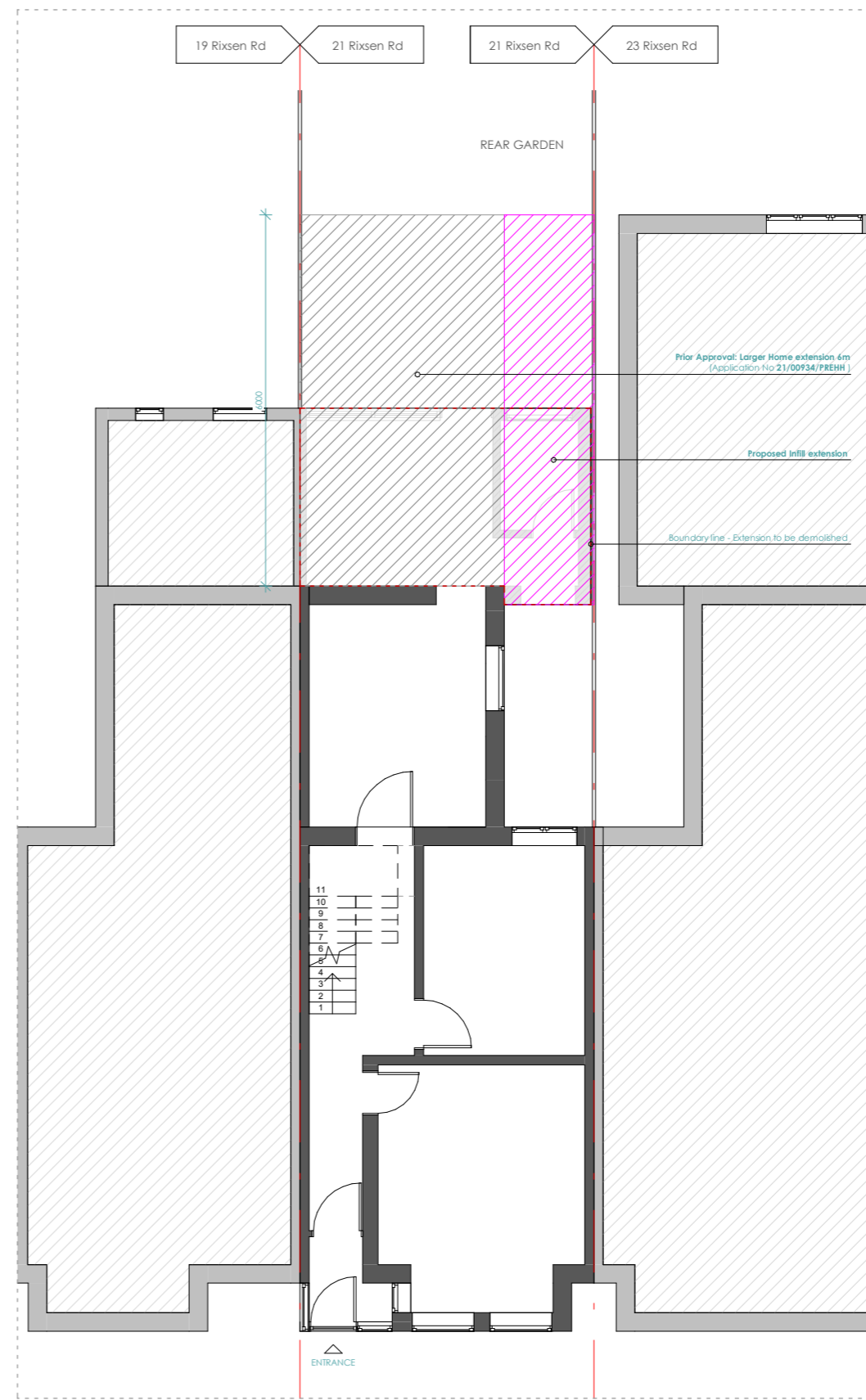

PROPOSED GROUND FLOOR

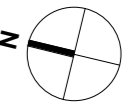

**LEGEND:**

- EXISTING WALL
- EXISTING REAR EXTENSION TO BE DEMOLISHED
- LARGER HOME EXTENSION App no. 21/00934/PREHH\*
- PROPOSED INFILL EXTENSION Pre-application
- DEMOLISHED LINE

\* Prior Approval: Larger Home extension application for the construction of a single storey rear extension.  
Valid on 16th April 2021  
Expected written notice on 28th May 2021



This drawing is prepared solely for design and planning submission purposes. It is not intended or suitable for either building regulations or construction purposes and should not be used for such. All dimension shall be check and confirmed with site rep. and any discrepancies between the drawings and site shall be reported to PM. This drawing to be read in conjunction with engineers specification and details. For construction information please refer to all drawings and specification of works.

For any structural steelworks details please refer to structural engineer's drawings & calculations.

The copyright of the drawing and designs remains with Extension Architecture. All copies are only for information about the application, they may not be used for any other purpose without the express written permission of Extension Architecture.

CLIENT <b>Shabina Begum</b>	NOTES			SCALE <b>1 : 100</b>	DATE <b>07.04.2021</b>
PROJECT <b>21 Rixsen Road, E12 6RN</b>	VERSION	DESCRIPTION	DATE	DRAWN <b>GC</b>	VERSION
TITLE <b>Proposed Extension Diagram</b>				SHEET REF. NO <b>21 RR-PL -00</b>	

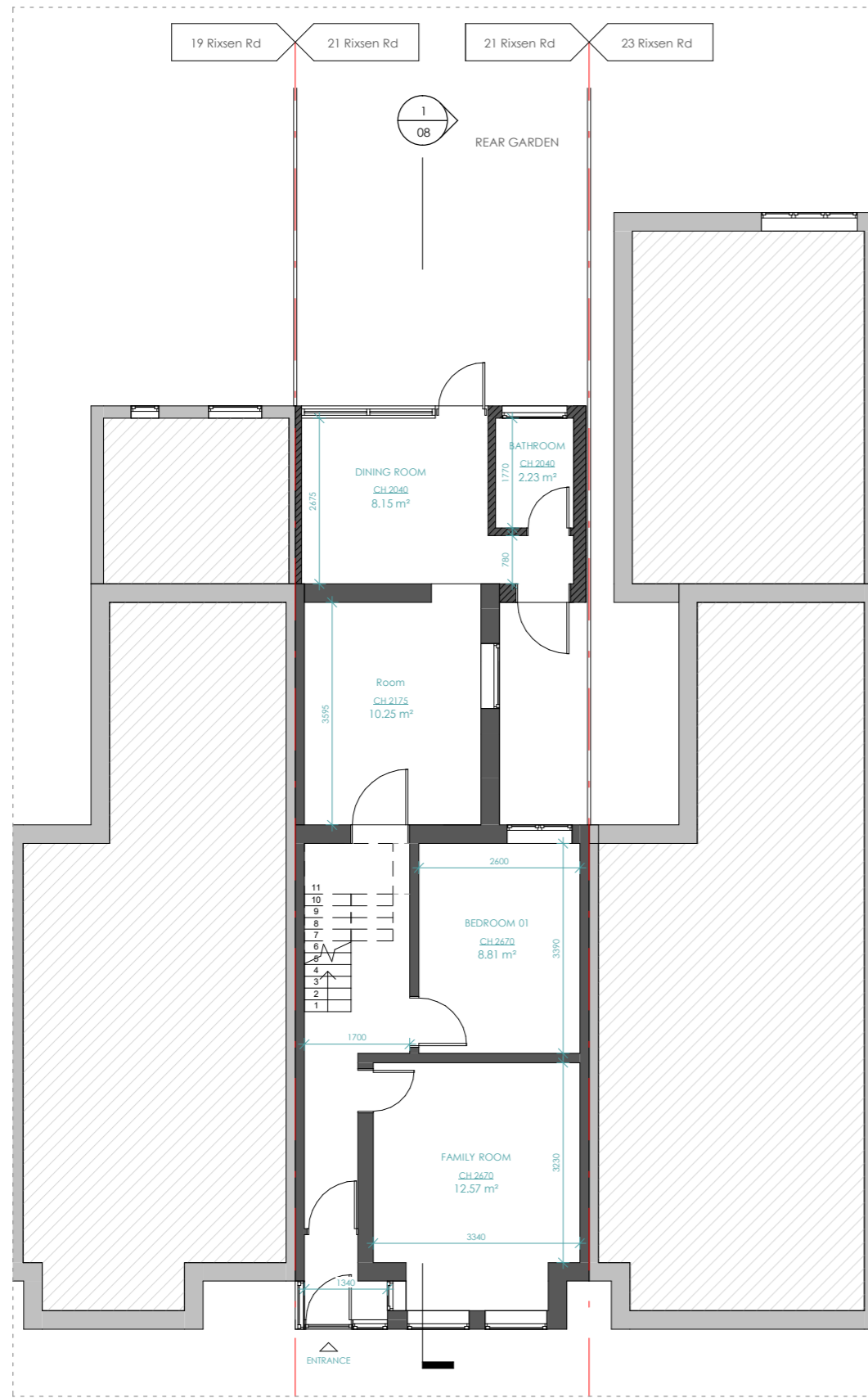

EXISTING GROUND FLOOR

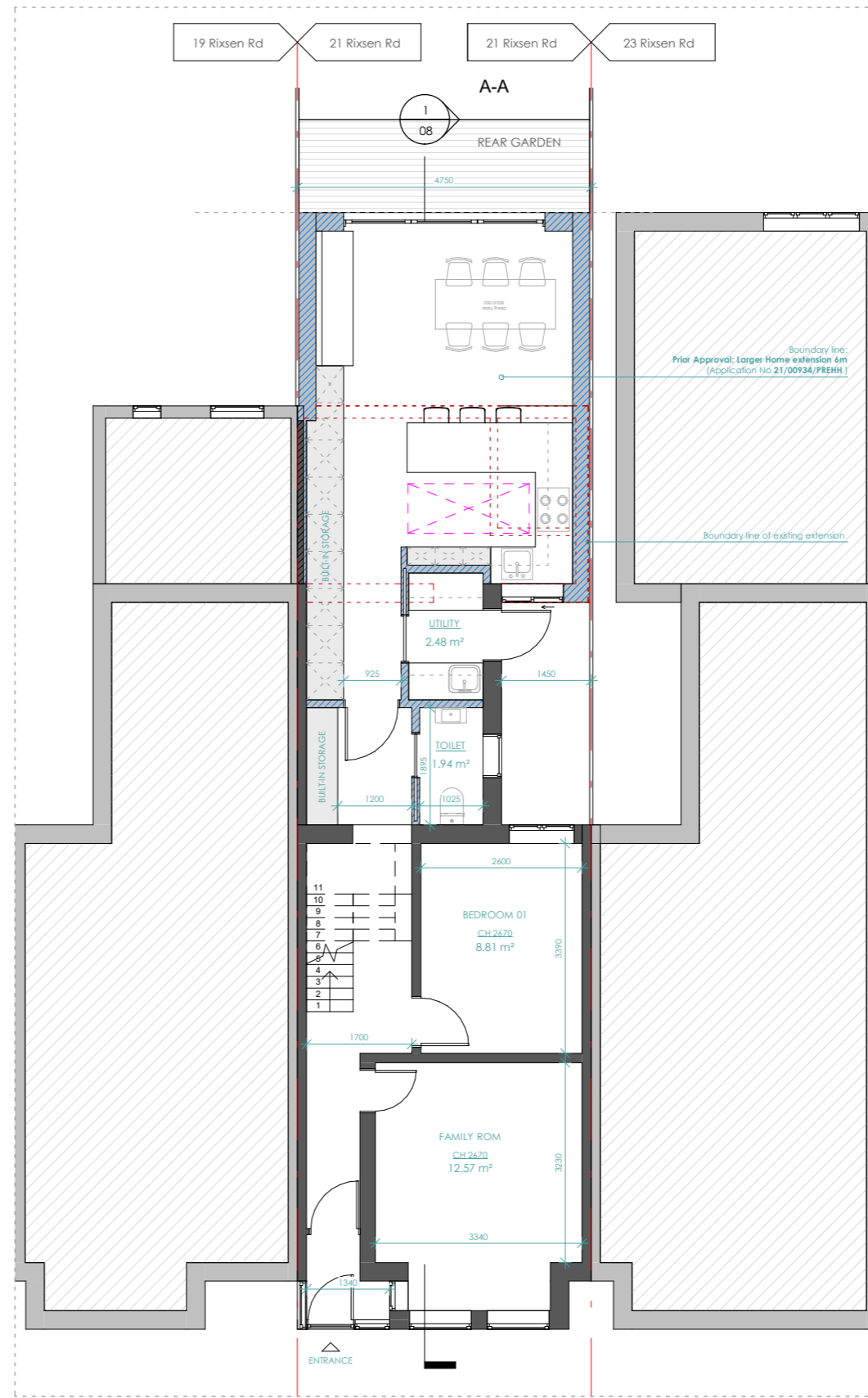

PROPOSED GROUND FLOOR

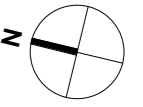

**LEGEND:**

- EXISTING WALL
- PROPOSED WALL
- DEMOLISHED LINE
- INVISIBLE LINE

Scale 1:100 @A3  
 Scale 1:50 @A3  
 Scale 1:20 @A3

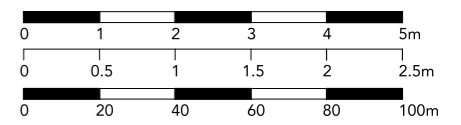

This drawing is prepared solely for design and planning submission purposes. It is not intended or suitable for either building regulations or construction purposes and should not be used for such. All dimension shall be check and confirmed with site rep. and any discrepancies between the drawings and site shall be reported to PM. This drawing to be read in conjunction with engineers specification and details. For construction information please refer to all drawings and specification of works.

For any structural steelworks details please refer to structural engineer's drawings & calculations.

The copyright of the drawing and designs remains with Extension Architecture. All copies are only for information about the application, they may not be used for any other purpose without the express written permission of Extension Architecture.

CLIENT	Shabina Begum		
PROJECT	21 Rixsen Road, E12 6RN		
TITLE	Existing & Proposed Ground Floor		

NOTES			
VERSION	DESCRIPTION	DATE	

SCALE	1 : 100	DATE	07.04.2021
DRAWN	GC	VERSION	
SHEET REF. NO		21 RR-PL -01	

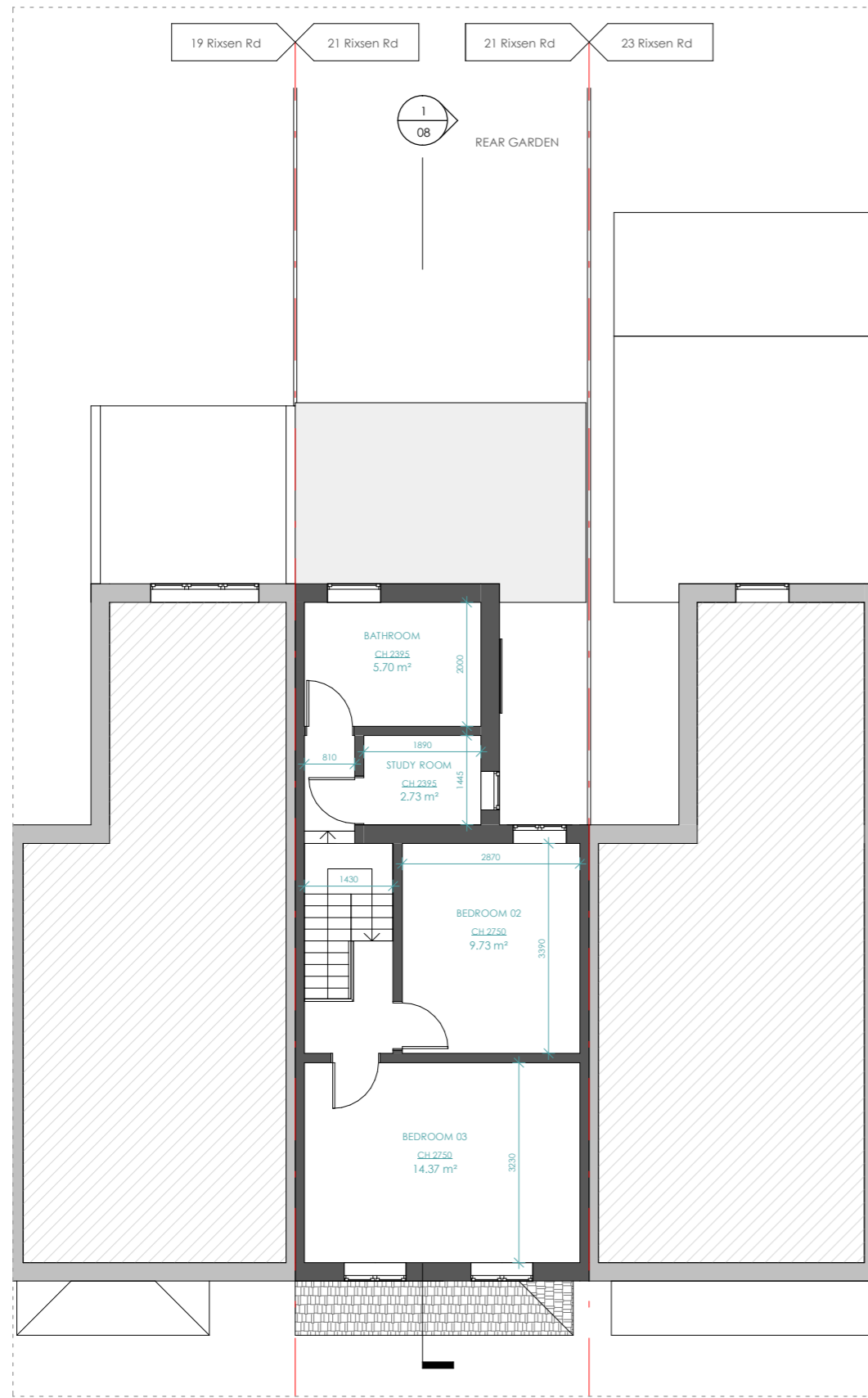

EXISTING FIRST FLOOR

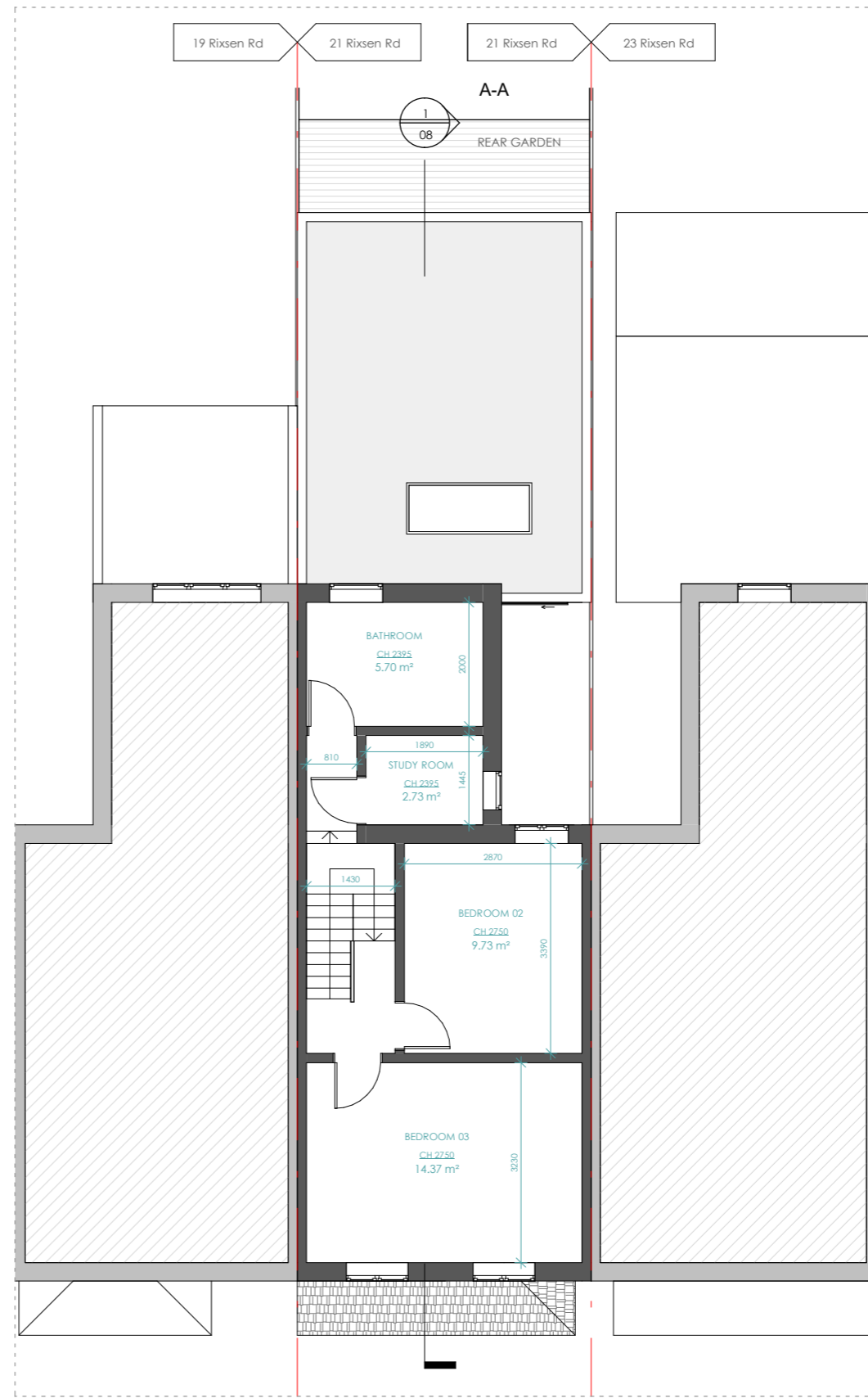

PROPOSED FIRST FLOOR

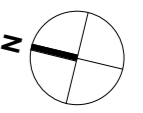

**LEGEND:**

- EXISTING WALL
- PROPOSED WALL
- DEMOLISHED LINE
- INVISIBLE LINE

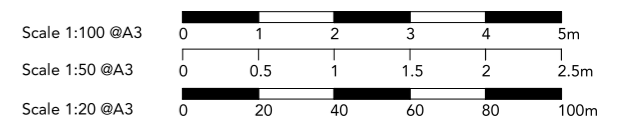

This drawing is prepared solely for design and planning submission purposes. It is not intended or suitable for either building regulations or construction purposes and should not be used for such. All dimension shall be check and confirmed with site rep. and any discrepancies between the drawings and site shall be reported to PM. This drawing to be read in conjunction with engineers specification and details. For construction information please refer to all drawings and specification of works.

For any structural steelworks details please refer to structural engineer's drawings & calculations.

The copyright of the drawing and designs remains with Extension Architecture. All copies are only for information about the application, they may not be used for any other purpose without the express written permission of Extension Architecture.

CLIENT	Shabina Begum		
PROJECT	21 Rixsen Road, E12 6RN		
TITLE	Existing & Proposed First Floor		

NOTES		
VERSION	DESCRIPTION	DATE

SCALE	DATE
1 : 100	07.04.2021
DRAWN	VERSION
GC	
SHEET REF. NO	
21 RR-PL -02	

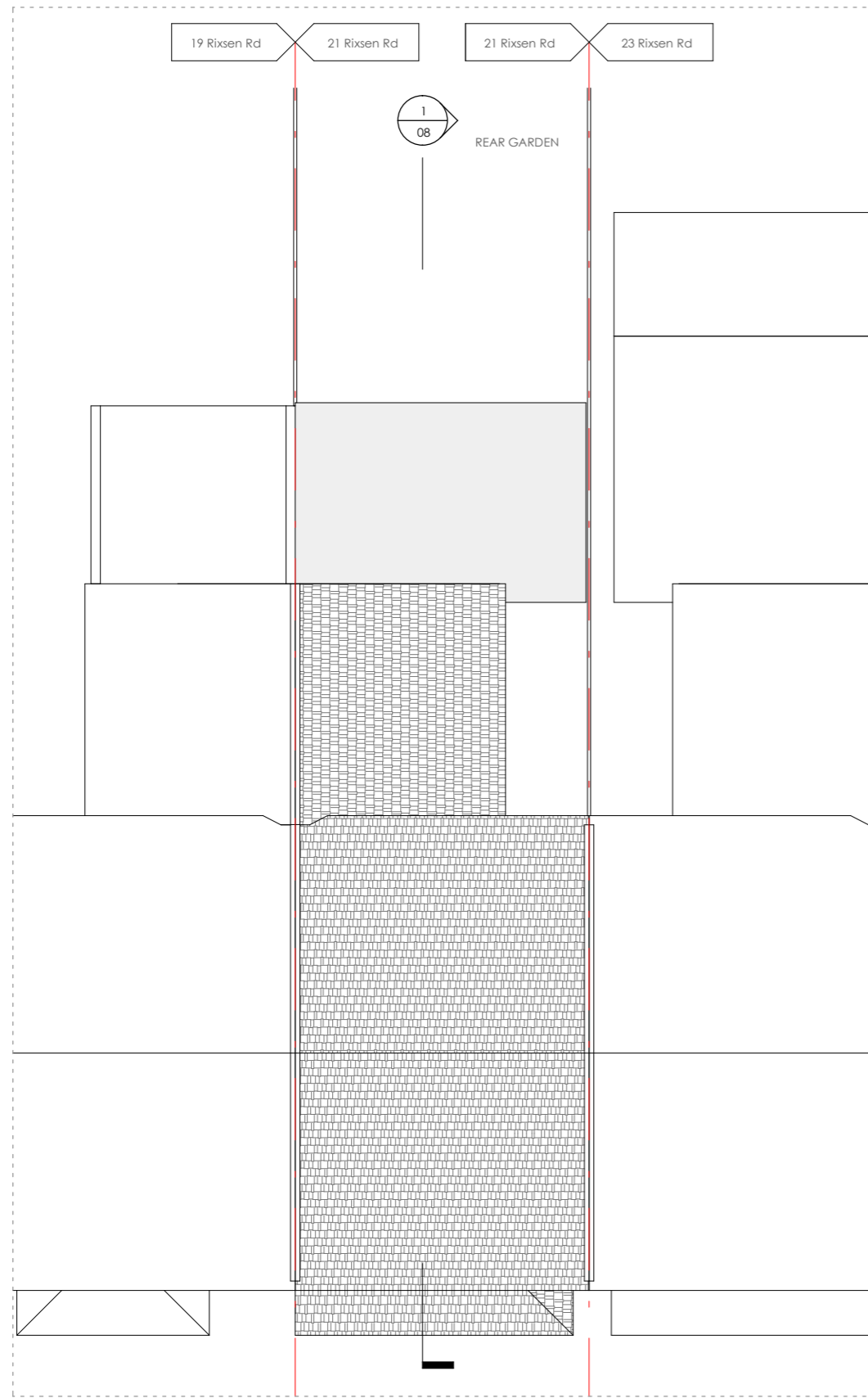



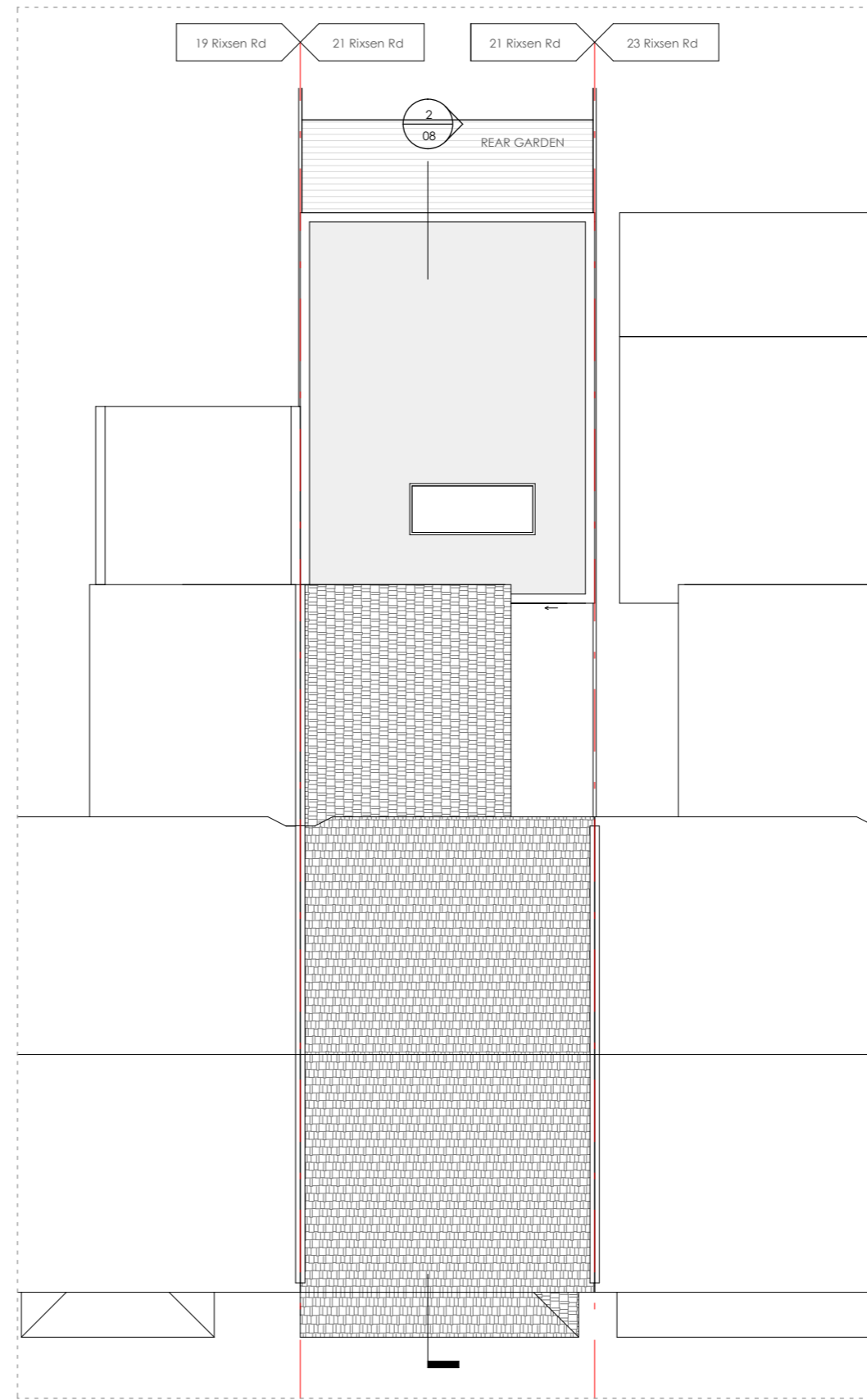

EXISTING ROOF PLAN



PROPOSED ROOF PLAN

**LEGEND:**

-  EXISTING WALL
-  PROPOSED WALL
-  DEMOLISHED LINE
-  INVISIBLE LINE



This drawing is prepared solely for design and planning submission purposes. It is not intended or suitable for either building regulations or construction purposes and should not be used for such. All dimension shall be check and confirmed with site rep. and any discrepancies between the drawings and site shall be reported to PM. This drawing to be read in conjunction with engineers specification and details. For construction information please refer to all drawings and specification of works.

For any structural steelworks details please refer to structural engineer's drawings & calculations.

The copyright of the drawing and designs remains with Extension Architecture. All copies are only for information about the application, they may not be used for any other purpose without the express written permission of Extension Architecture.

CLIENT	Shabina Begum		
PROJECT	21 Rixsen Road, E12 6RN		
TITLE	Existing & Proposed Roof Plan		

NOTES			
VERSION	DESCRIPTION	DATE	

SCALE	DATE
1 : 100	07.04.2021
DRAWN	VERSION
GC	
SHEET REF. NO	
21 RR-PL -03	



EXISTING FRONT ELEVATION  
(no changes)

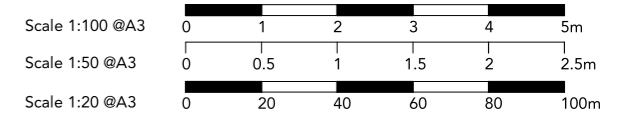

This drawing is prepared solely for design and planning submission purposes. It is not intended or suitable for either building regulations or construction purposes and should not be used for such. All dimension shall be check and confirmed with site rep. and any discrepancies between the drawings and site shall be reported to PM. This drawing to be read in conjunction with engineers specification and details. For construction information please refer to all drawings and specification of works.

For any structural steelworks details please refer to structural engineer's drawings & calculations.

The copyright of the drawing and designs remains with Extension Architecture. All copies are only for information about the application, they may not be used for any other purpose without the express written permission of Extension Architecture.

CLIENT <b>Shabina Begum</b>	NOTES			SCALE <b>1 : 100</b>	DATE <b>07.04.2021</b>
PROJECT <b>21 Rixsen Road, E12 6RN</b>	VERSION	DESCRIPTION	DATE	DRAWN <b>Author</b>	VERSION
TITLE <b>Existing Front Elevation (no changes)</b>				SHEET REF. NO <b>21 RR-PL -04</b>	



EXISTING REAR ELEVATION



PROPOSED REAR ELEVATION

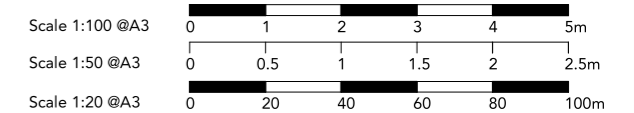

This drawing is prepared solely for design and planning submission purposes. It is not intended or suitable for either building regulations or construction purposes and should not be used for such. All dimension shall be check and confirmed with site rep. and any discrepancies between the drawings and site shall be reported to PM. This drawing to be read in conjunction with engineers specification and details. For construction information please refer to all drawings and specification of works.

For any structural steelworks details please refer to structural engineer's drawings & calculations.

The copyright of the drawing and designs remains with Extension Architecture. All copies are only for information about the application, they may not be used for any other purpose without the express written permission of Extension Architecture.

CLIENT	Shabina Begum			NOTES	SCALE	DATE
PROJECT	21 Rixsen Road, E12 6RN			VERSION	1 : 100	07.04.2021
TITLE	Existing & Proposed Rear Elevation			DESCRIPTION	DRAWN	VERSION
					Author	
					SHEET REF. NO	
					21 RR-PL -05	

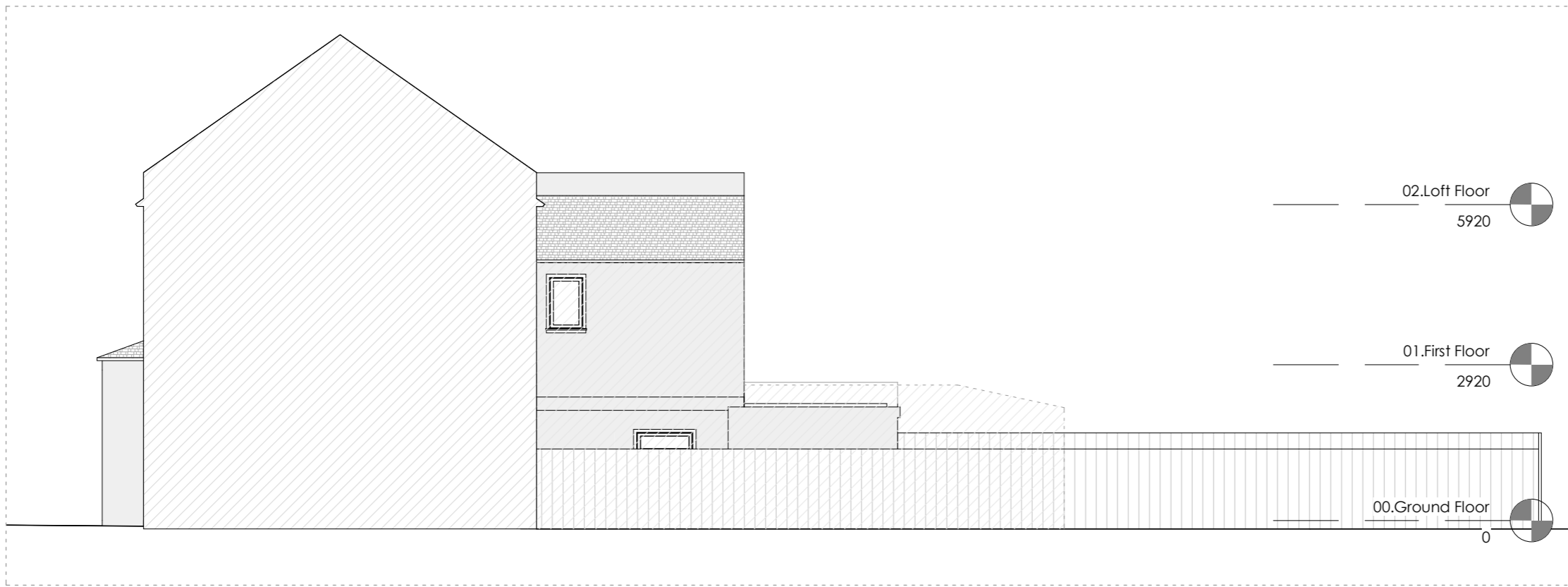

EXISTING LEFT ELEVATION

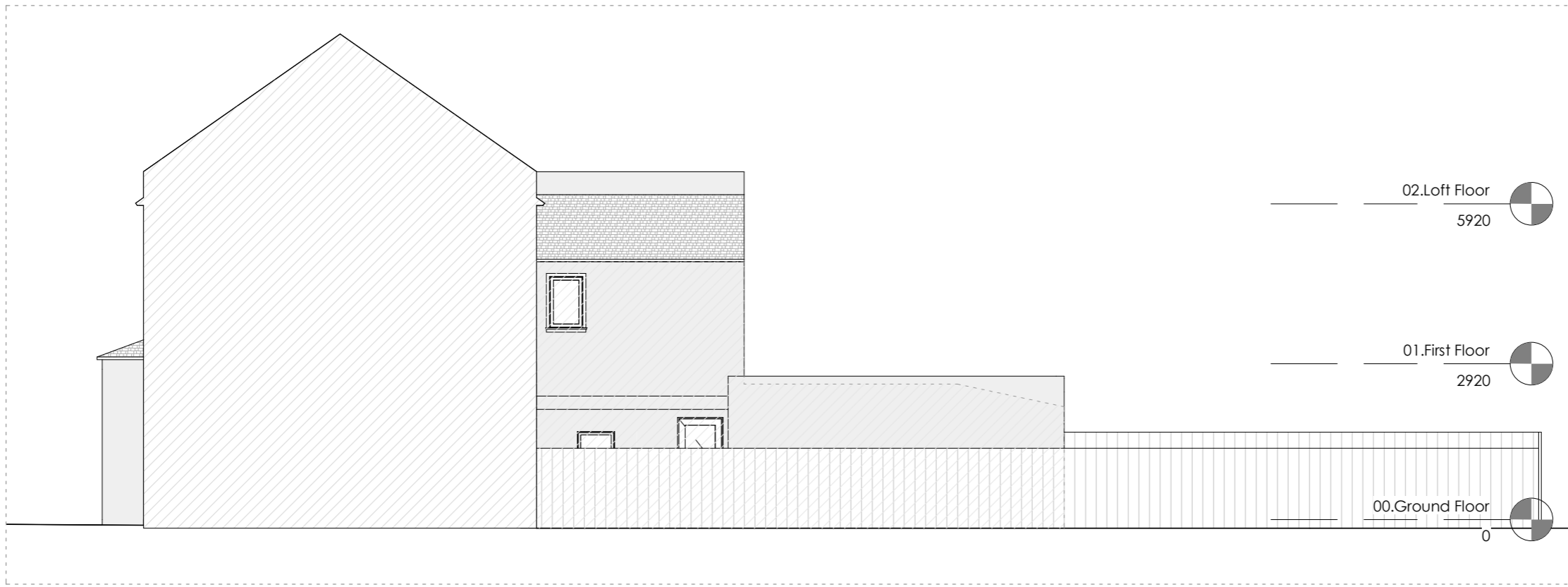

PROPOSED LEFT ELEVATION

Scale 1:100 @A3

Scale 1:50 @A3

Scale 1:20 @A3

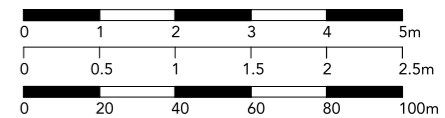

This drawing is prepared solely for design and planning submission purposes. It is not intended or suitable for either building regulations or construction purposes and should not be used for such. All dimension shall be check and confirmed with site rep. and any discrepancies between the drawings and site shall be reported to PM. This drawing to be read in conjunction with engineers specification and details. For construction information please refer to all drawings and specification of works.

For any structural steelworks details please refer to structural engineer's drawings & calculations.

The copyright of the drawing and designs remains with Extension Architecture. All copies are only for information about the application, they may not be used for any other purpose without the express written permission of Extension Architecture.

CLIENT <b>Shabina Begum</b>	NOTES			SCALE <b>1 : 100</b>	DATE <b>07.04.2021</b>
PROJECT <b>21 Rixsen Road, E12 6RN</b>	VERSION	DESCRIPTION	DATE	DRAWN <b>GC</b>	VERSION
TITLE <b>Existing &amp; Proposed Left Elevation</b>				SHEET REF. NO <b>21 RR-PL -06</b>	

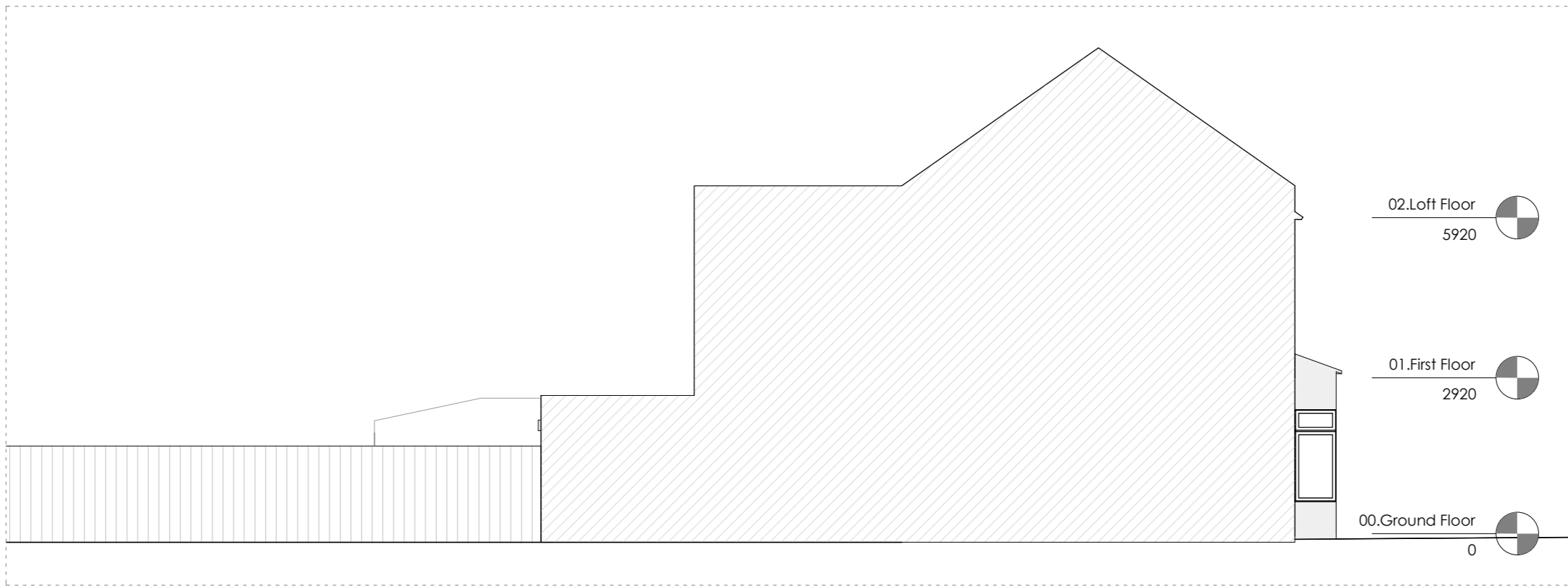

EXISTING RIGHT ELEVATION

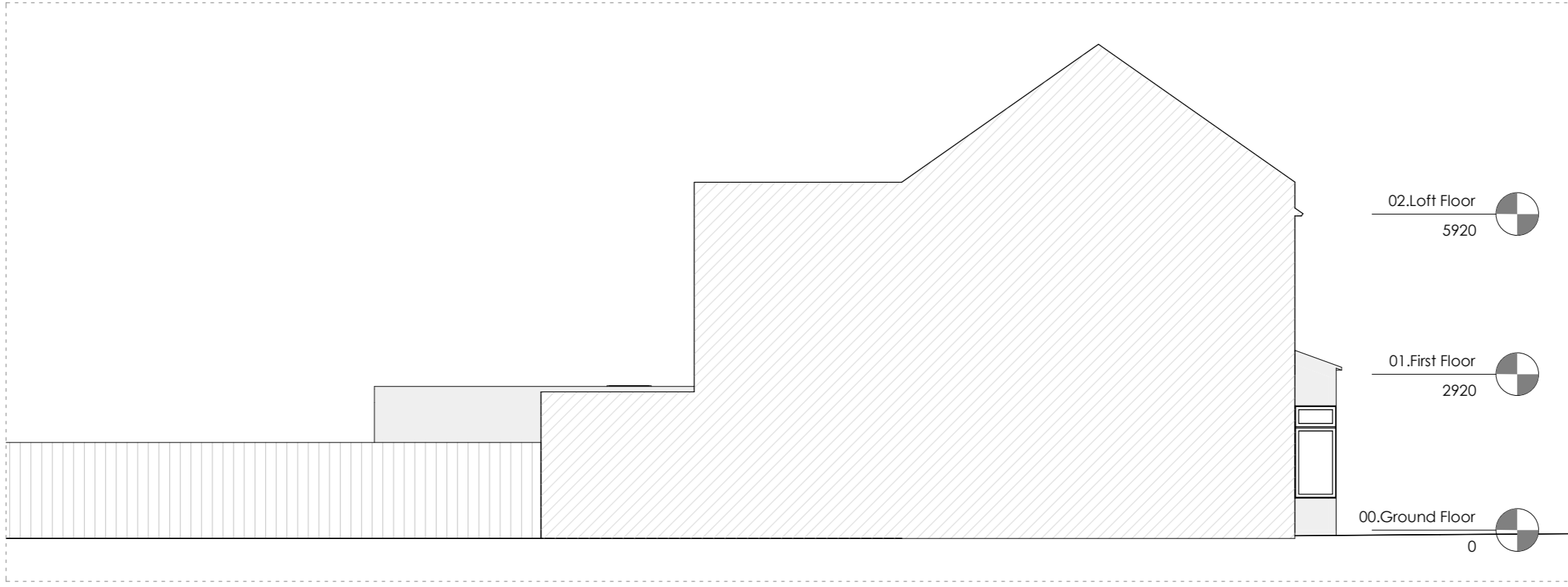

PROPOSED RIGHT ELEVATION

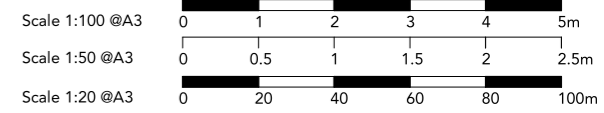

This drawing is prepared solely for design and planning submission purposes. It is not intended or suitable for either building regulations or construction purposes and should not be used for such. All dimension shall be check and confirmed with site rep. and any discrepancies between the drawings and site shall be reported to PM. This drawing to be read in conjunction with engineers specification and details. For construction information please refer to all drawings and specification of works.

For any structural steelworks details please refer to structural engineer's drawings & calculations.

The copyright of the drawing and designs remains with Extension Architecture. All copies are only for information about the application, they may not be used for any other purpose without the express written permission of Extension Architecture.

CLIENT	Shabina Begum		
PROJECT	21 Rixsen Road, E12 6RN		
TITLE	Existing & Proposed Right Elevation		

NOTES		
VERSION	DESCRIPTION	DATE

SCALE	DATE
1 : 100	07.04.2021
DRAWN	VERSION
GC	
SHEET REF. NO	
21 RR-PL -07	



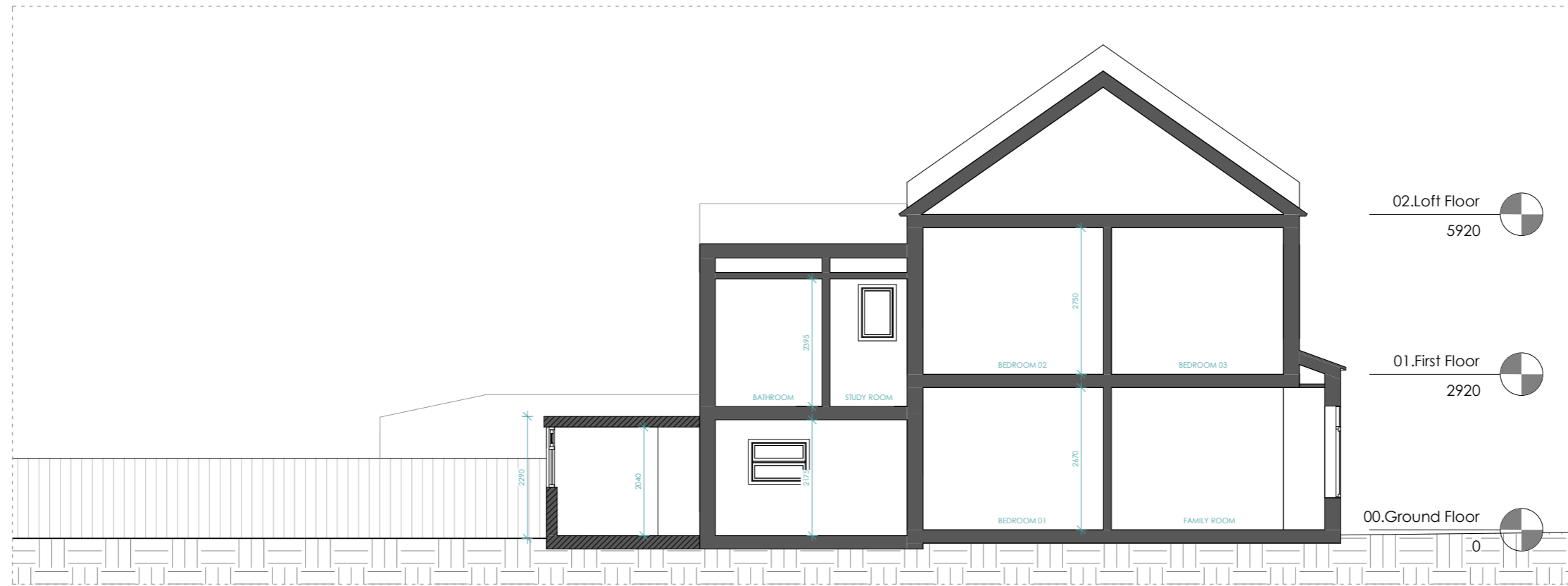

EXISTING SECTION A-A

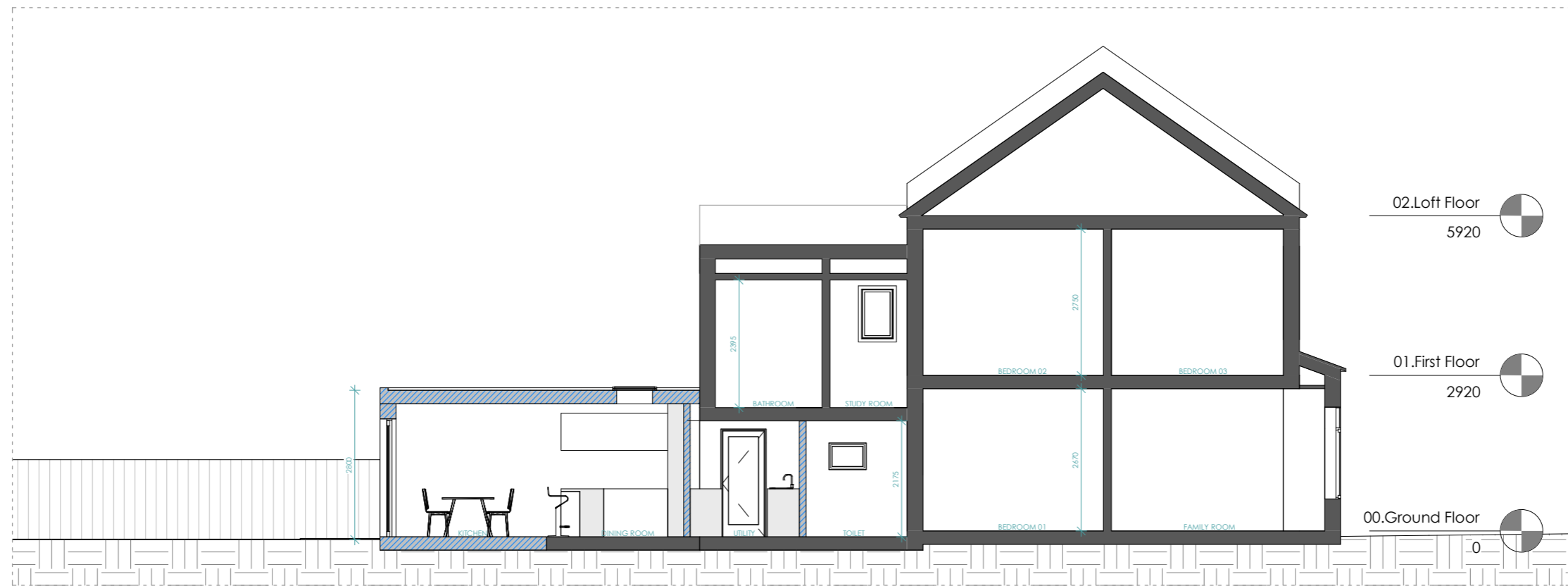

PROPOSED SECTION A-A

LEGEND:

- EXISTING WALL
- PROPOSED WALL
- DEMOLISHED LINE
- INVISIBLE LINE

Scale 1:100 @A3  
 Scale 1:50 @A3  
 Scale 1:20 @A3

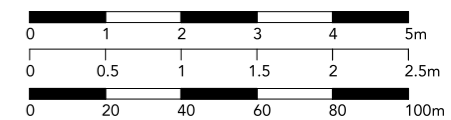

This drawing is prepared solely for design and planning submission purposes. It is not intended or suitable for either building regulations or construction purposes and should not be used for such. All dimension shall be check and confirmed with site rep. and any discrepancies between the drawings and site shall be reported to PM. This drawing to be read in conjunction with engineers specification and details. For construction information please refer to all drawings and specification of works.

For any structural steelworks details please refer to structural engineer's drawings & calculations.

The copyright of the drawing and designs remains with Extension Architecture. All copies are only for information about the application, they may not be used for any other purpose without the express written permission of Extension Architecture.

CLIENT	Shabina Begum		
PROJECT	21 Rixsen Road, E12 6RN		
TITLE	Existing & Proposed Section A-A		

NOTES			
VERSION	DESCRIPTION	DATE	

SCALE	DATE
1 : 100	07.04.2021
DRAWN	VERSION
Author	
SHEET REF. NO	
21 RR-PL -08	