

**1** Site  
1 : 200

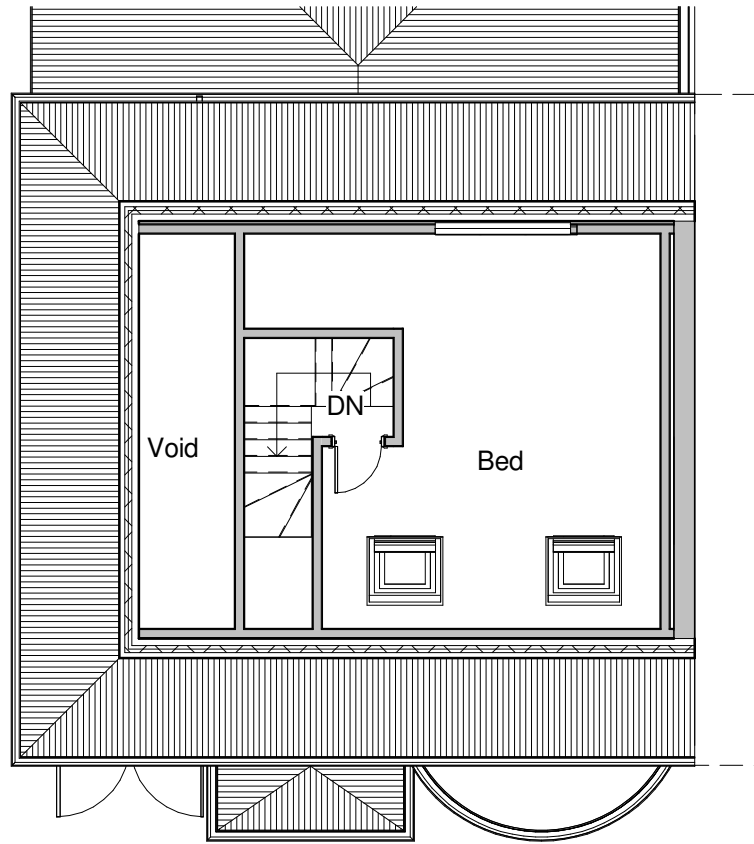

**2** Loft  
1 : 100

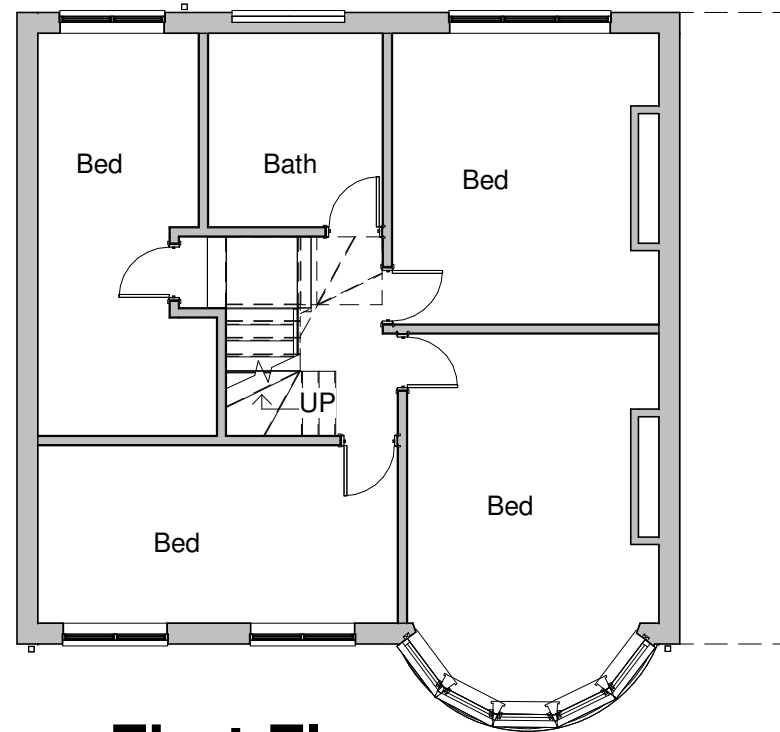

**3** First Floor  
1 : 100

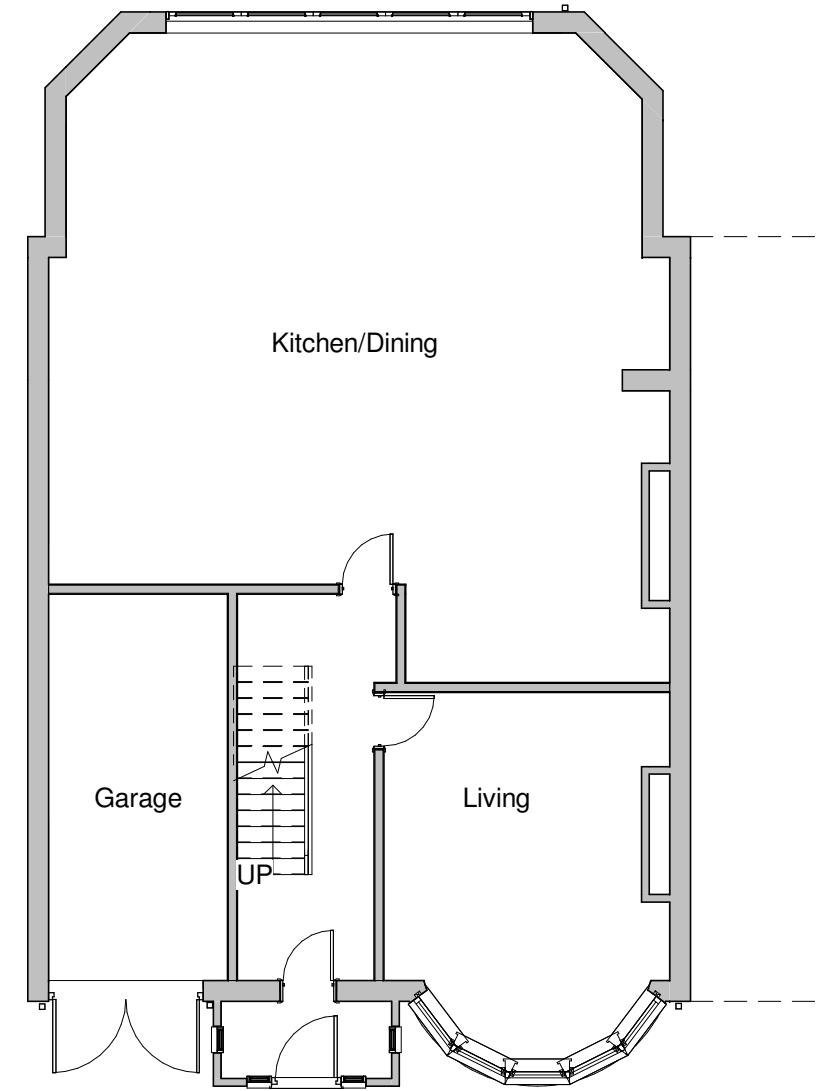

**4** Ground Floor  
1 : 100



41 Links Avenue, Whitley Bay  
Rear Dormer Hip to Gable Conversion

Existing Plans

Scale @ A3

Date May 2021

Drg Ref : LA/41/01/p

peter@aspirearchitectural.co.uk  
www.aspirearchitectural.co.uk  
0191 4862128



Certified  
CMaPS

