

1 Site
1 : 200

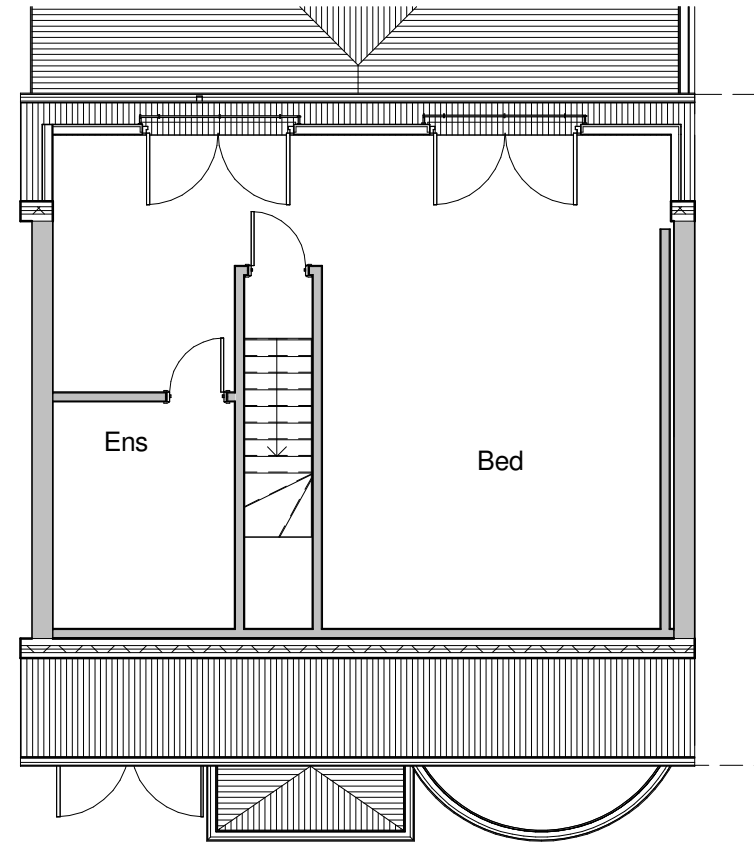

2 Loft
1 : 100

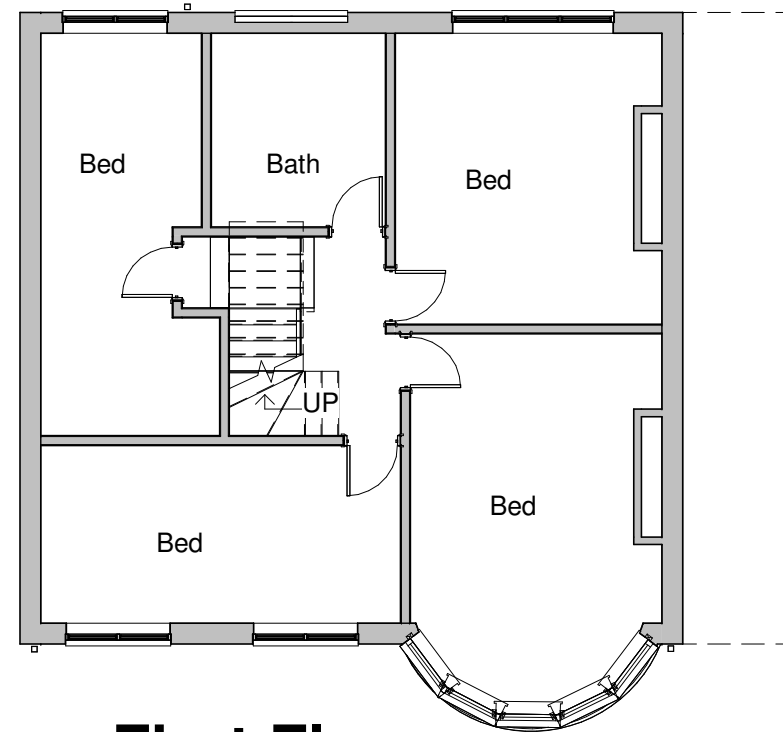

3 First Floor
1 : 100

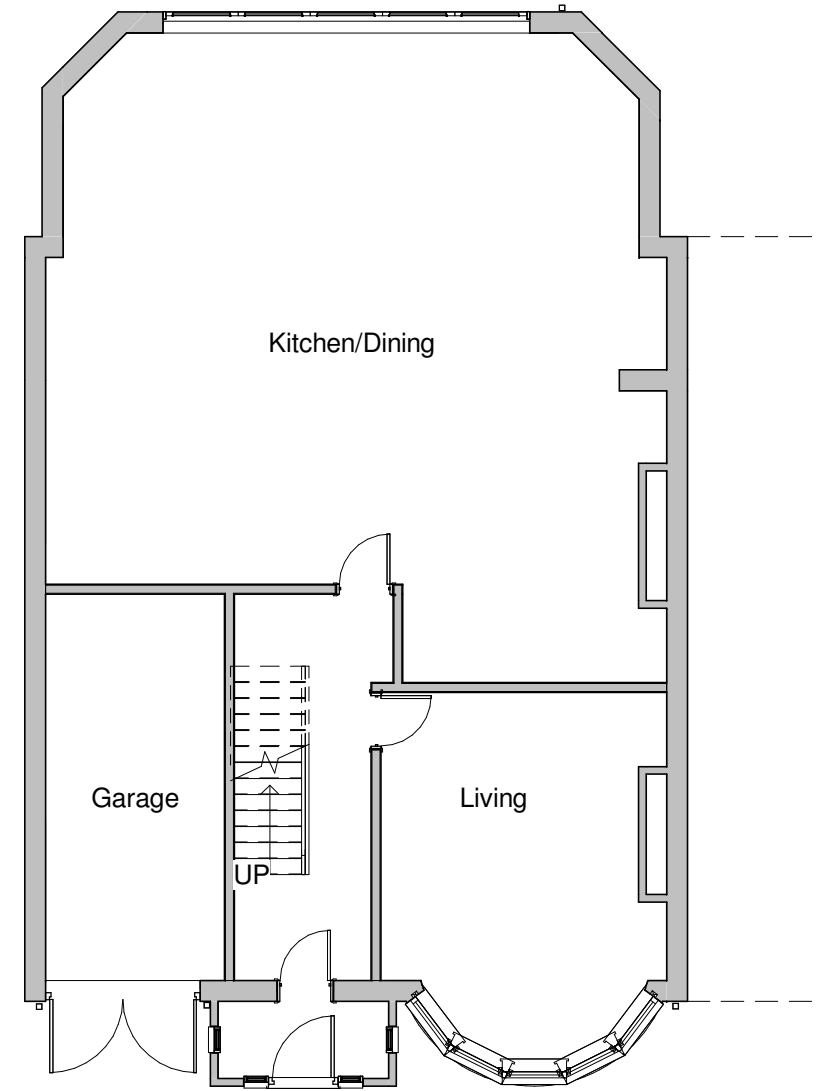

4 Ground Floor
1 : 100



41 Links Avenue, Whitley Bay
Rear Dormer Hip to Gable Conversion

Proposed Plans

Scale @ A3

Date May 2021

Drg Ref : LA/41/03/p

peter@aspirearchitectural.co.uk
www.aspirearchitectural.co.uk
0191 4862128



Certified
CMaPS

