

01 EXISTING GROUND FLOOR PLAN
SCALE 1:50 @ A1

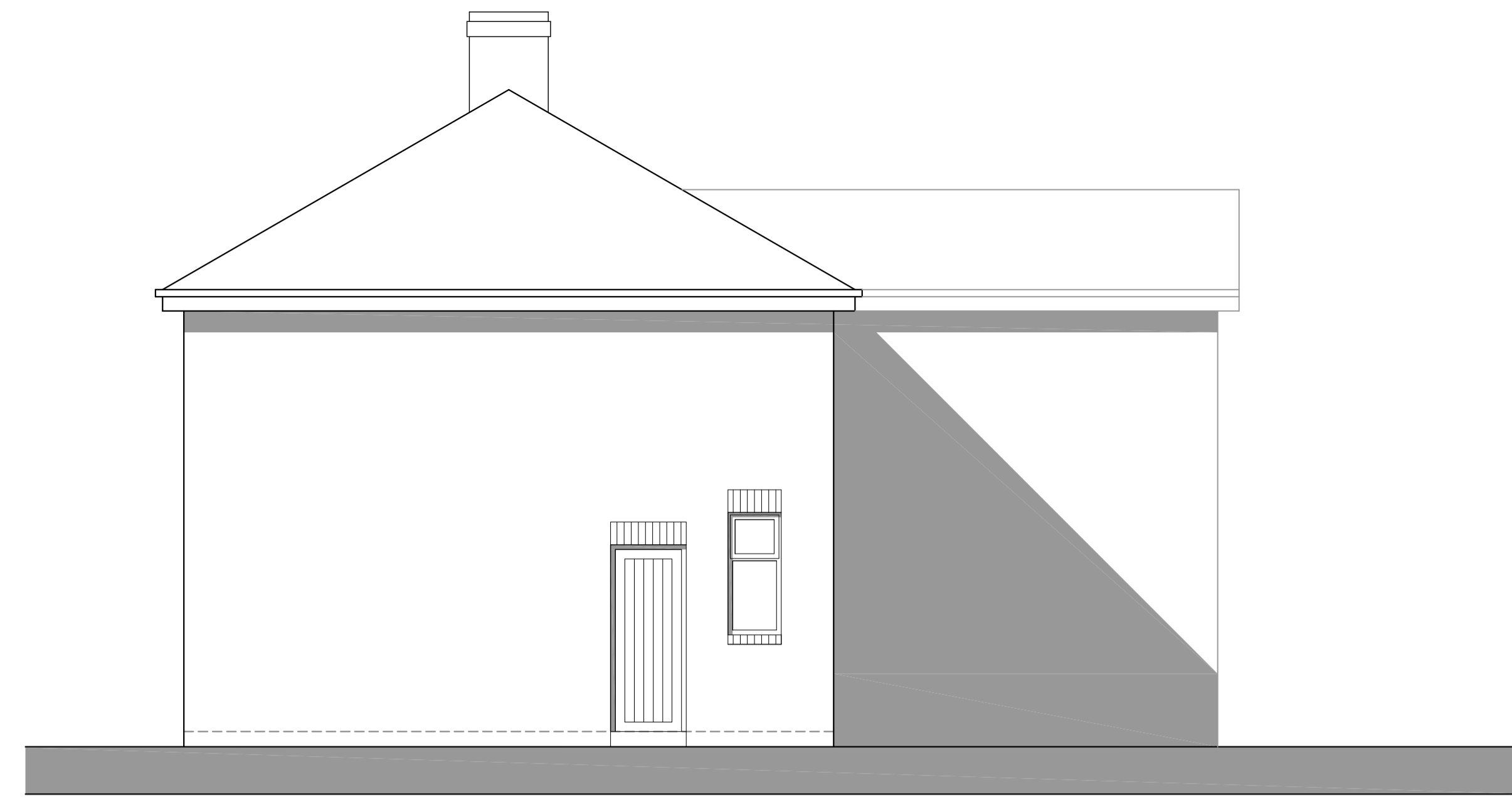

03 EXISTING WEST ELEVATION
SCALE 1:50 @ A1

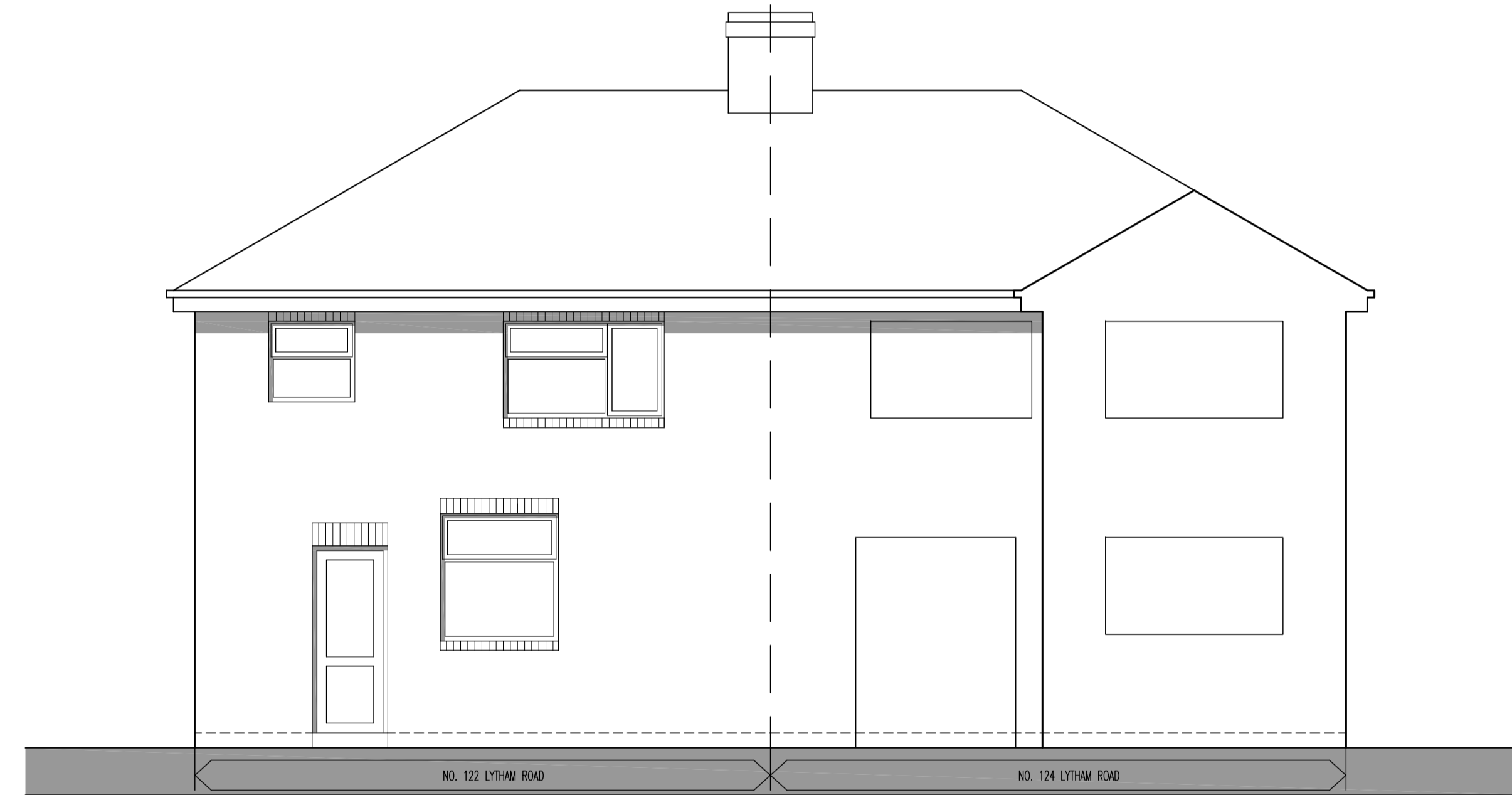

04 EXISTING SOUTH ELEVATION
SCALE 1:50 @ A1

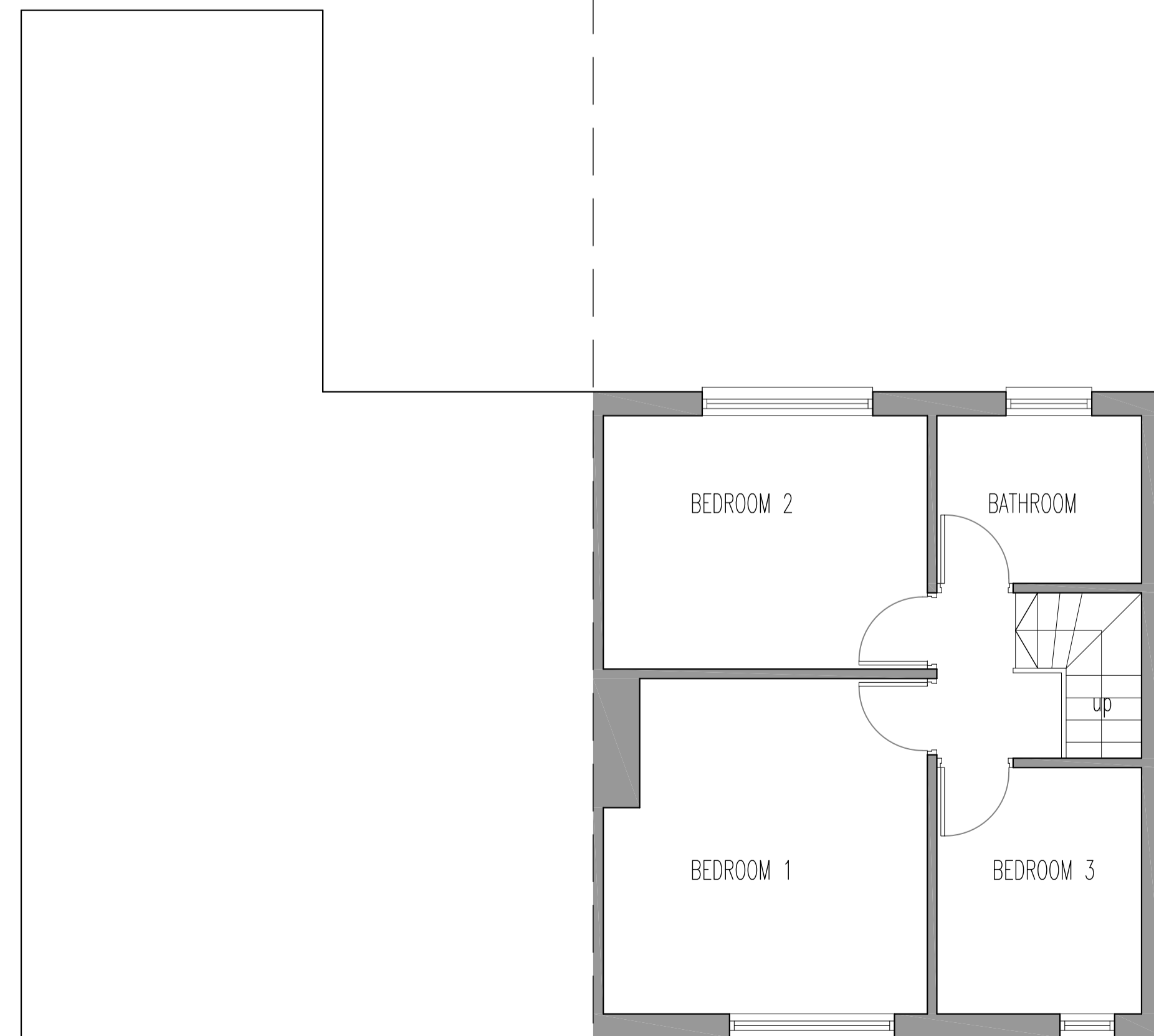

02 EXISTING FIRST FLOOR PLAN
SCALE 1:50 @ A1

A	PROPOSED EXTENSION UPDATED TO PART TWO STOREY.	09.06.21	DL	GB
Rev	Description	Date	By	Chk

Status	Purpose for Issue
Planning <input type="checkbox"/>	Tender <input type="checkbox"/>
Construction <input type="checkbox"/>	As Built <input type="checkbox"/>
INFORMATION	

Client
MR J BROADWELL

Contract
PROPOSED EXTENSION
122 LYTHAM ROAD
SOUTHPORT

Drawing
EXISTING PLANS AND ELEVATIONS

bateandtaylor
architects

macintosh house
4a cambridge street
manchester m1 5gg
tel: 0161 236 0999
fax: 0161 236 0404
mail@bate-taylor.co.uk
www.bate-taylor.co.uk

Drawing No. MH1291-02 Revision A
Scales 1:50 @ A1 Date MARCH 21
Drawn DL Checked GB

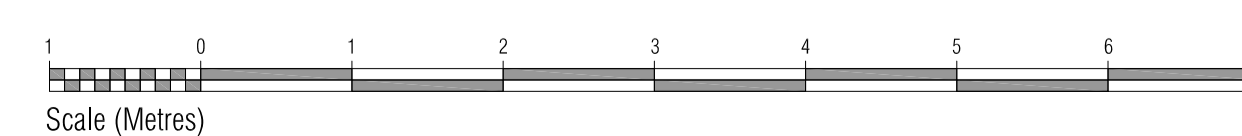

This drawing is the copyright of the Architect and may not be reproduced without licence.
DO NOT scale from this drawing.