

**MICHAEL SILVERWOOD R.A.B.A.**  
 CHARITABLE ARCHITECT  
 1st Floor  
 Old School House, Redhill, RH1 2FQ  
 078855 39367  
 mikesilverwoodarchitect@yahoo.com  
 www.michaelsilverwoodrfa.co.uk

Drawing :	3D view. Composite drawing showing existing and proposed	Scale :	1:200 @ A3
Drawing no:	P-10	Date :	01 Mar 2021
Project :	28 Inglis Rd, Ealing, W5 3RL	Rev. /	-

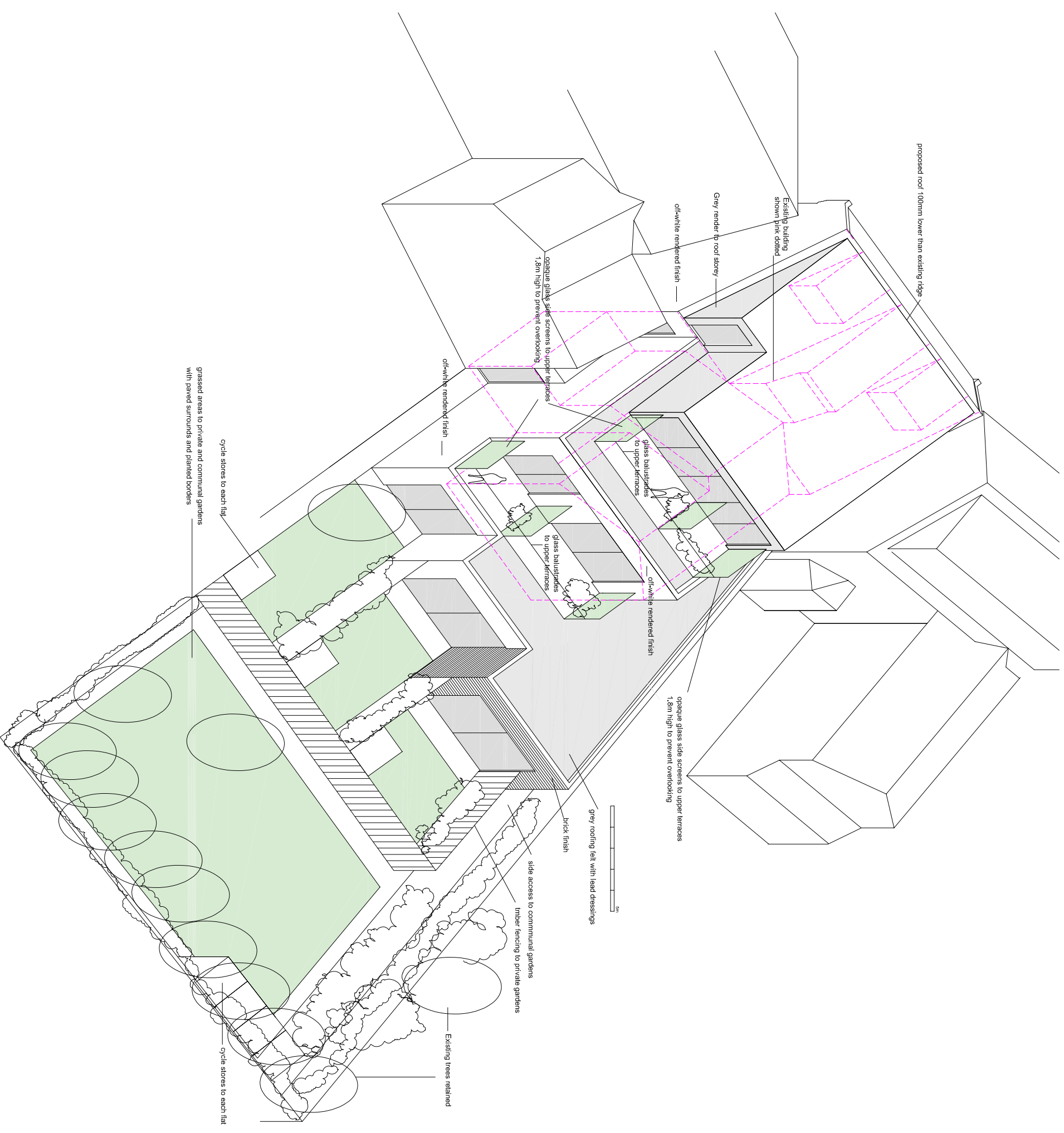
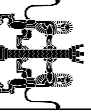
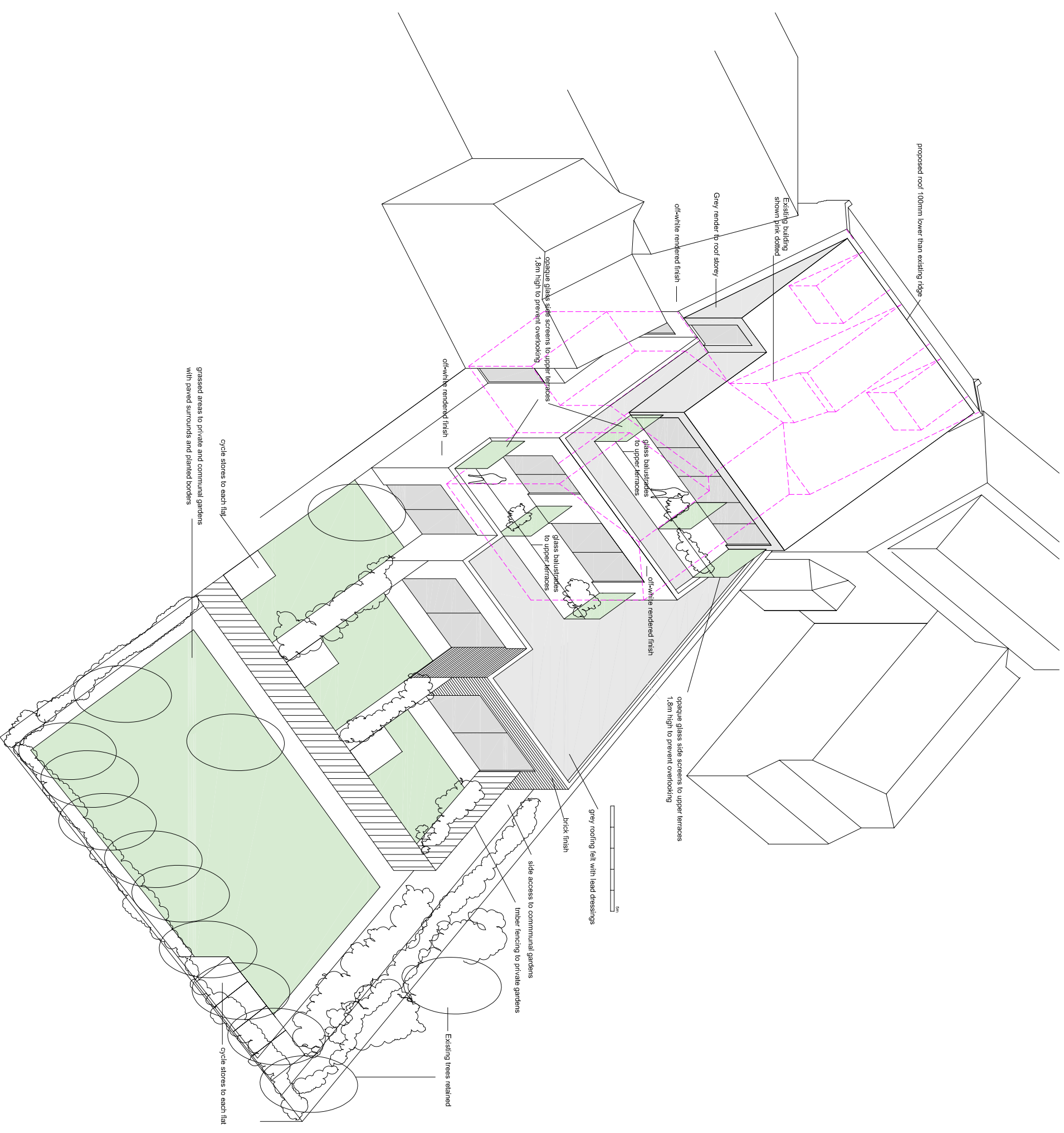

**MICHAEL SILVERWOOD R.A.B.A.**  
 CHARITABLE ARCHITECT  
 1st Floor  
 Old School House, Redhill, RH1 2FQ  
 078855 39367  
 mikesilverwoodarchitect@yahoo.com  
 www.michaelsilverwoodrfa.co.uk

<b>Drawing :</b>	3D view. Composite drawing showing existing and proposed	<b>Scale :</b>	1:200 @ A3
<b>Drawing no:</b>	P09	<b>Date :</b>	01 Mar 2021
<b>Project :</b>	28 Inglis Rd, Ealing, W5 3RL	<b>Rev. /</b>	-

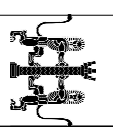

**MICHAEL SILVERWOOD R.A.B.A.**  
 CHARITABLE ARCHITECT  
 1st Floor  
 Old School House, Redhill, RH1 2FQ  
 078855 39367  
 mikesilverwoodarchitect@yahoo.com  
 www.michaelsilverwoodrfa.co.uk

Drawing :	3D view. Composite drawing showing existing and proposed	Scale :	1:200 @ A3
Drawing no:	P09	Date :	01 Mar 2021
Project :	28 Inglis Rd, Ealing, W5 3RL	Rev. /	-