

Application boundary

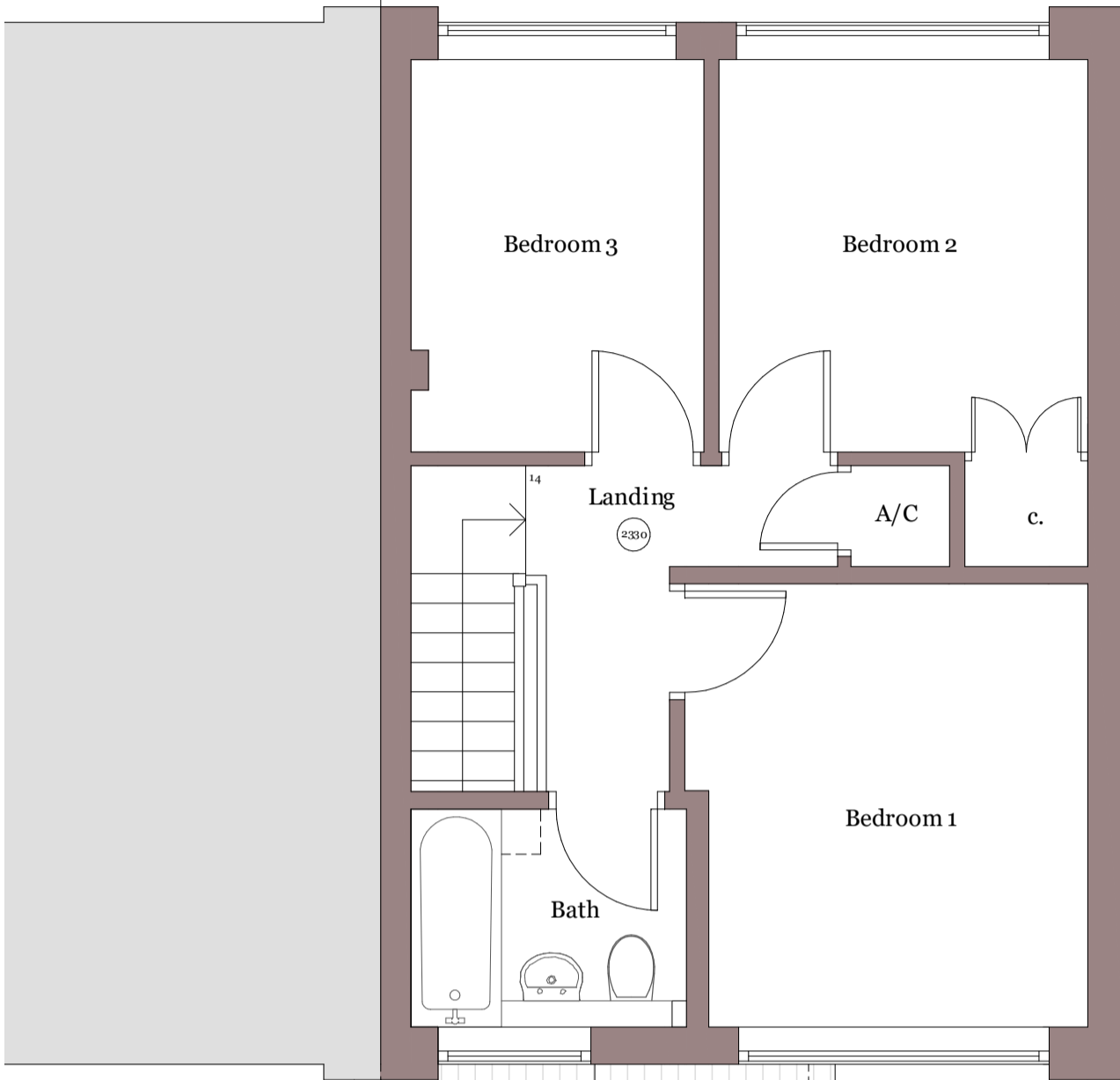

Application boundary

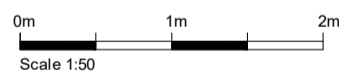
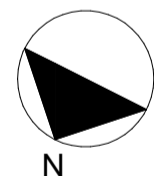

Rev	description	date	by
-----	-------------	------	----

Project
3 Alder Close
 Alton, GU34 2AQ

Scale	Date	Drawn
1:50@A3	30/04/21	MH

Drawing Title
Proposed First/ Roof Floor Plan

Status
 Planning

Drawing No.	Rev
21380 - P010	-



MJH Architects, 4 Rockswood, Alton, Hants, GU342LD
 T:01420 544501 www.mjharchitects.co.uk

Notes
 This drawing is © copyright of MJH Architects.
 This drawing is to be used in conjunction with all consultant's drawings, details and specifications.
 All dimensions to be checked on site prior to commencement of building work.
 Do not scale from the drawing.
 Any discrepancies to be reported to the architect prior to implementation.