

A PROPOSED FRONT ELEVATION (SOUTH EAST)
1:50 @ A1

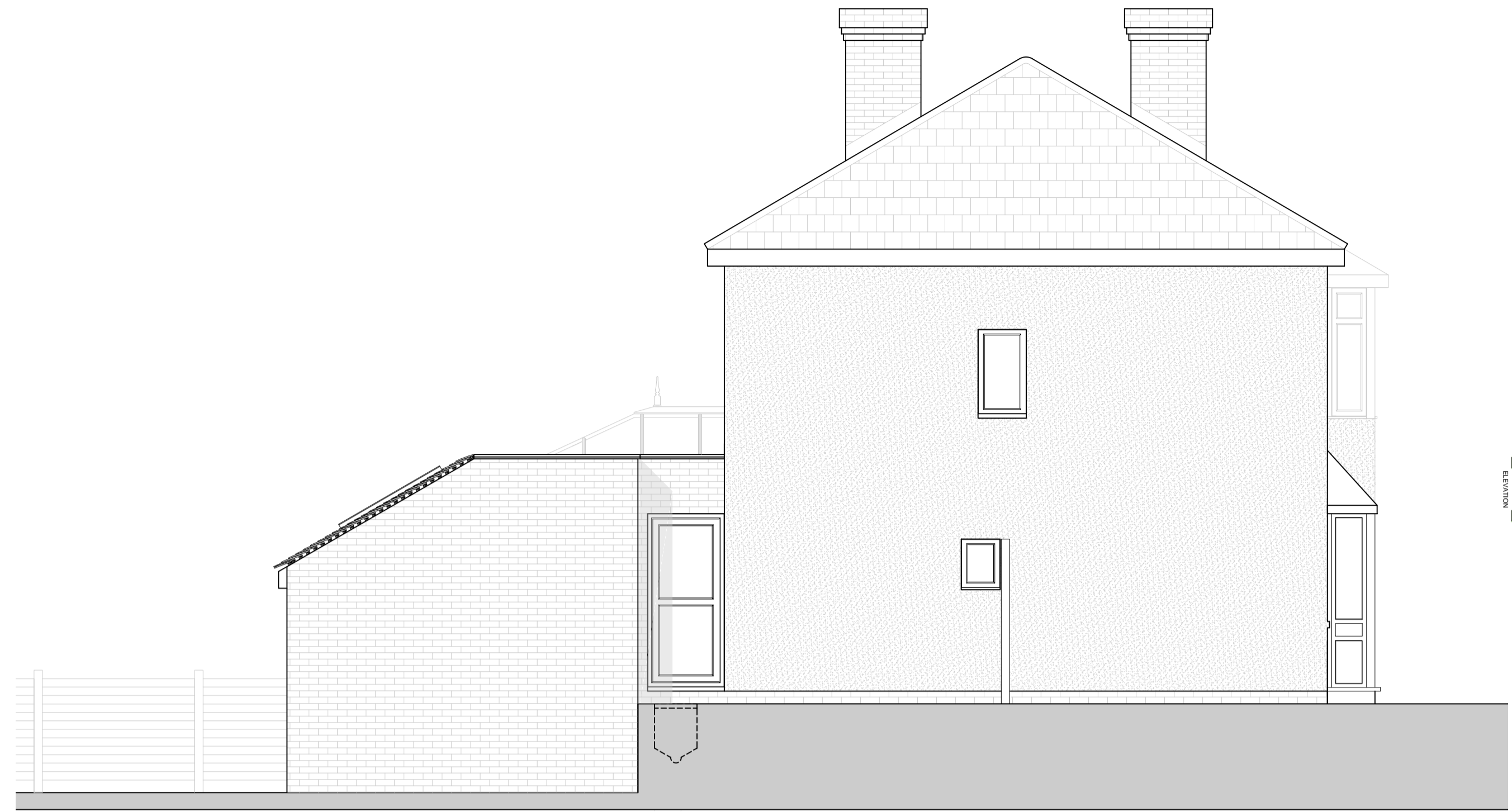

B PROPOSED SIDE ELEVATION (SOUTH WEST)
1:50 @ A1

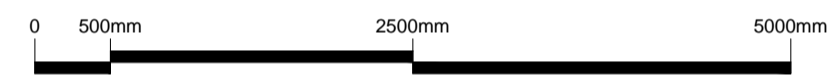
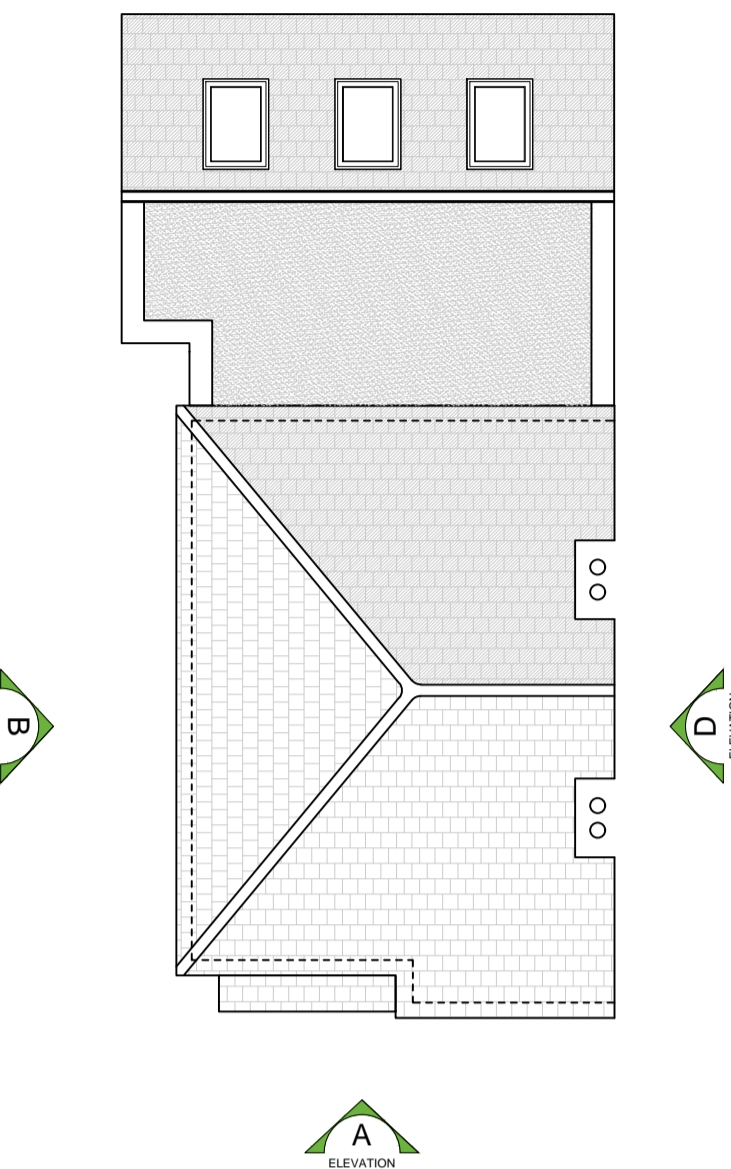
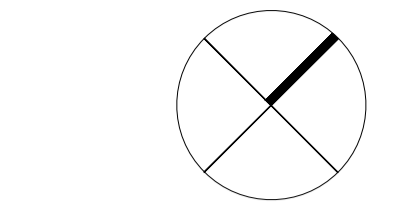
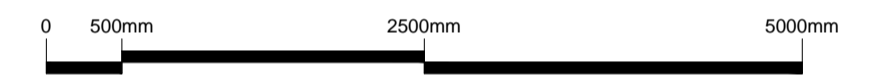

5 ELEVATION KEY PLAN
1:100 @ A1

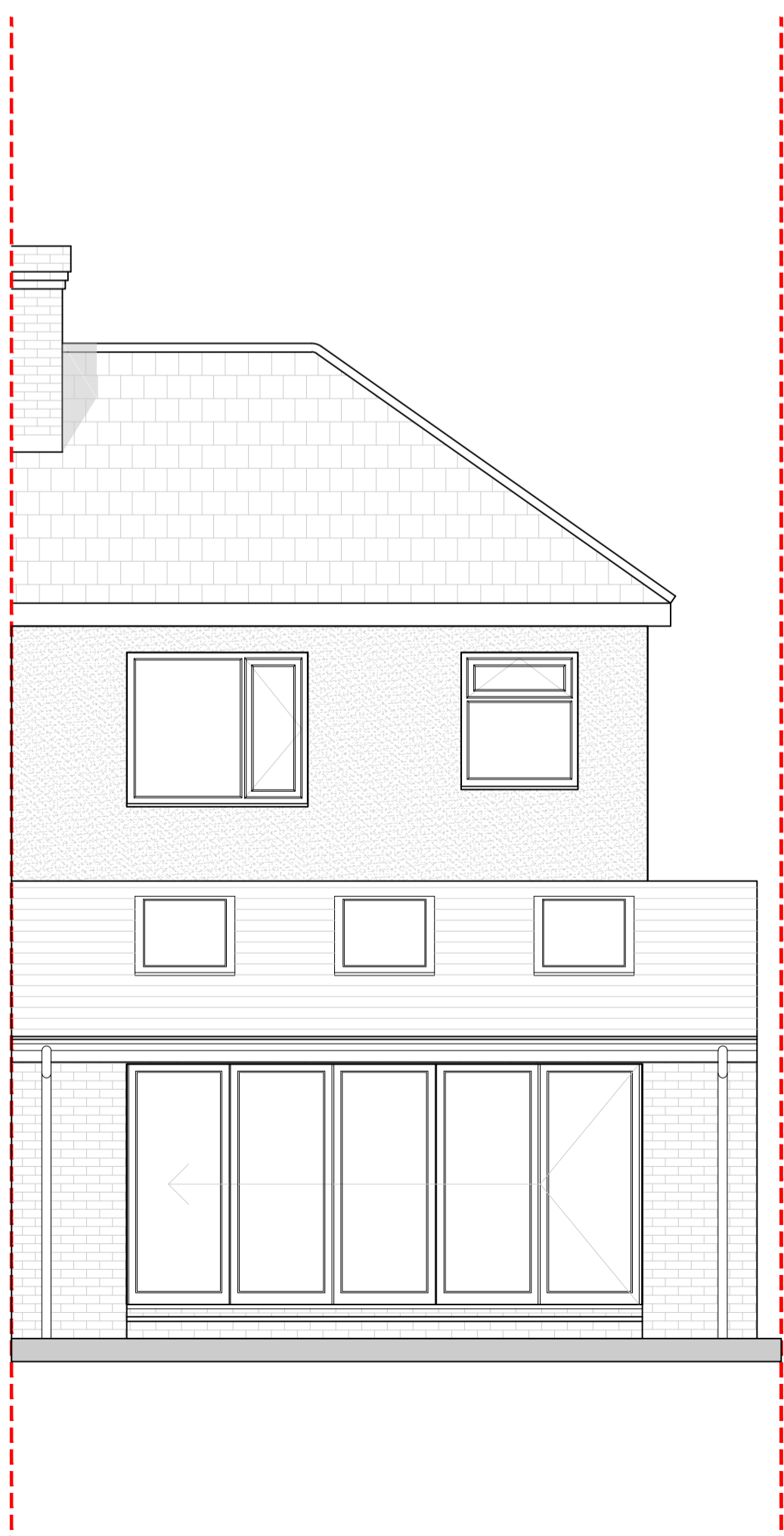

C PROPOSED REAR ELEVATION (NORTH WEST)
1:50 @ A1

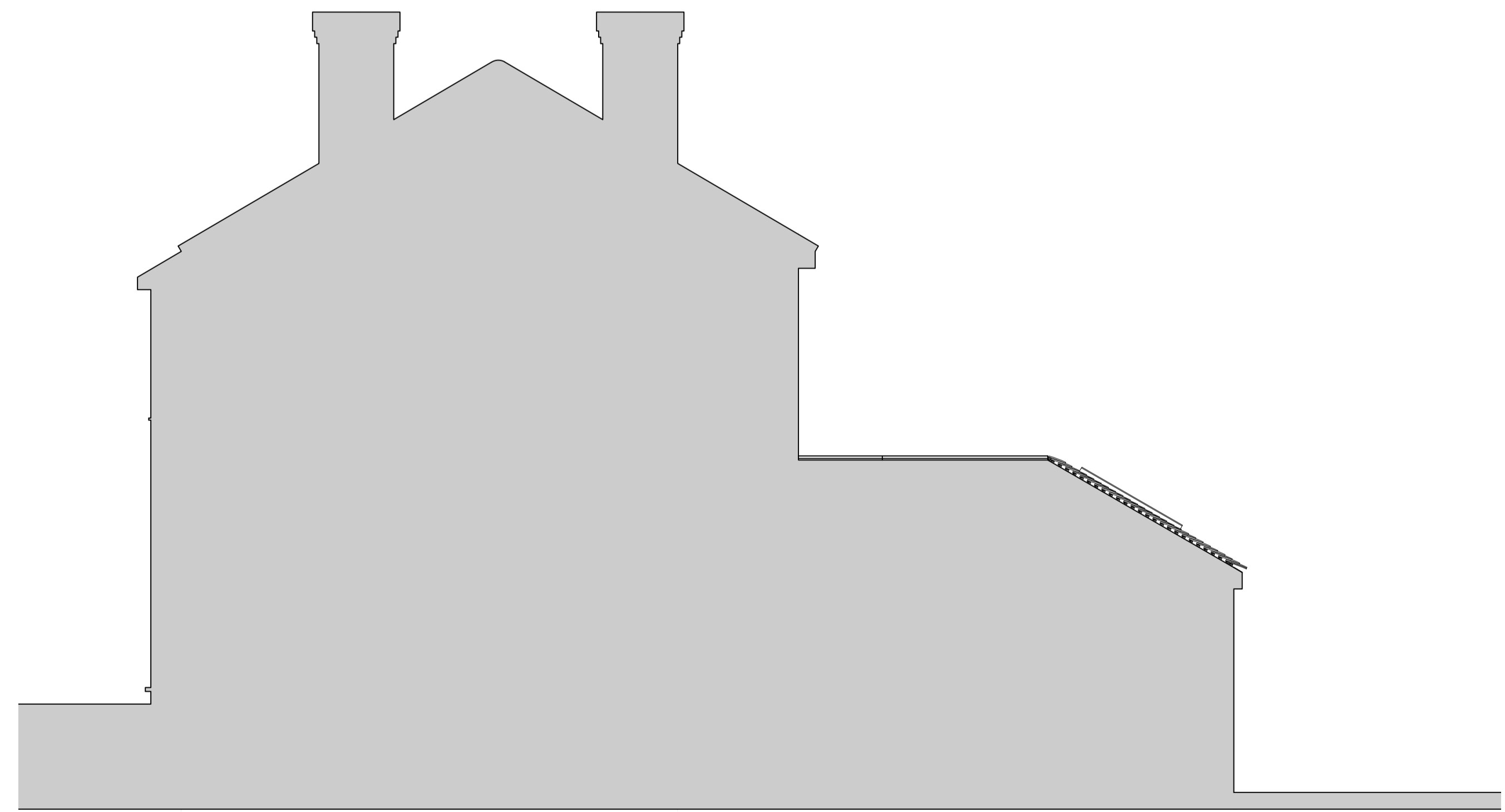

D PROPOSED SIDE ELEVATION (NORTH EAST)
1:50 @ A1



REV	DATE	DESCRIPTION	DR	CHK
A	02.06.21	PLANNING APP MADE: Planning Application made to the Local Authority following receipt of approval from the client.	VG	LN
	01.06.21	CLIENT APPROVAL: Existing and Proposed drawing pack sent to client for final approval before planning submission made to the Local Authority.	VG	LN

PLANNING ISSUE

KLEDESIGN
ARCHITECTURE | PLANNING | VISUALISATIONS

CLIENT
MR AND MRS BYRAM

PROJECT
PROPOSED SINGLE STOREY REAR EXTENSION
142 WILMOT ROAD, WEST HEATH, DARTFORD

DRAWING
GENERAL ARRANGEMENT
PROPOSED ELEVATIONS

SCALE @ A1	DRAWN	CHECKED
1:50 / 1:200	VG	LN

CREATION DATE	REVISION
MAY 2021	A

KLEDESIGN DRAWING NO.
K1148 - KLE - DA1 - 00 - DR - A - 026

© COPYRIGHT: ALL RIGHTS RESERVED.
- THIS DRAWING MUST NOT BE REPRODUCED WITHOUT PERMISSION.
- THIS DRAWING MUST BE READ IN CONJUNCTION WITH ALL RELEVANT CONSULTANT / SPECIALIST DRAWINGS / INFORMATION.
- THIS DRAWING MUST NOT BE USED FOR CONSTRUCTION UNLESS ISSUED FOR CONSTRUCTION.
- ALL DIMENSIONS ON THIS DRAWING ARE IN MILLIMETERS (UNLESS OTHERWISE STATED).
- ANY DISCREPANCIES MUST BE REPORTED TO KLEDESIGN IMMEDIATELY.
- DO NOT SCALE OFF DRAWINGS USE DISPLAYED DIMENSIONS ONLY.