

- 1. Ecomulch
- 2. Bark
- 3. Earth mounds
- 4. Spinners
- 5. Cantilever basket swing
- 6. Tree trunks
- 7. Tree house
- 8. Speaking/sound tube
- 9. Timber islands
- 10. Benches
- 11. Cycle stands
- 12. New trees
- 13. Wildflower planting
- 14. Children's tree planting
- 15. Hedge/shrub planting

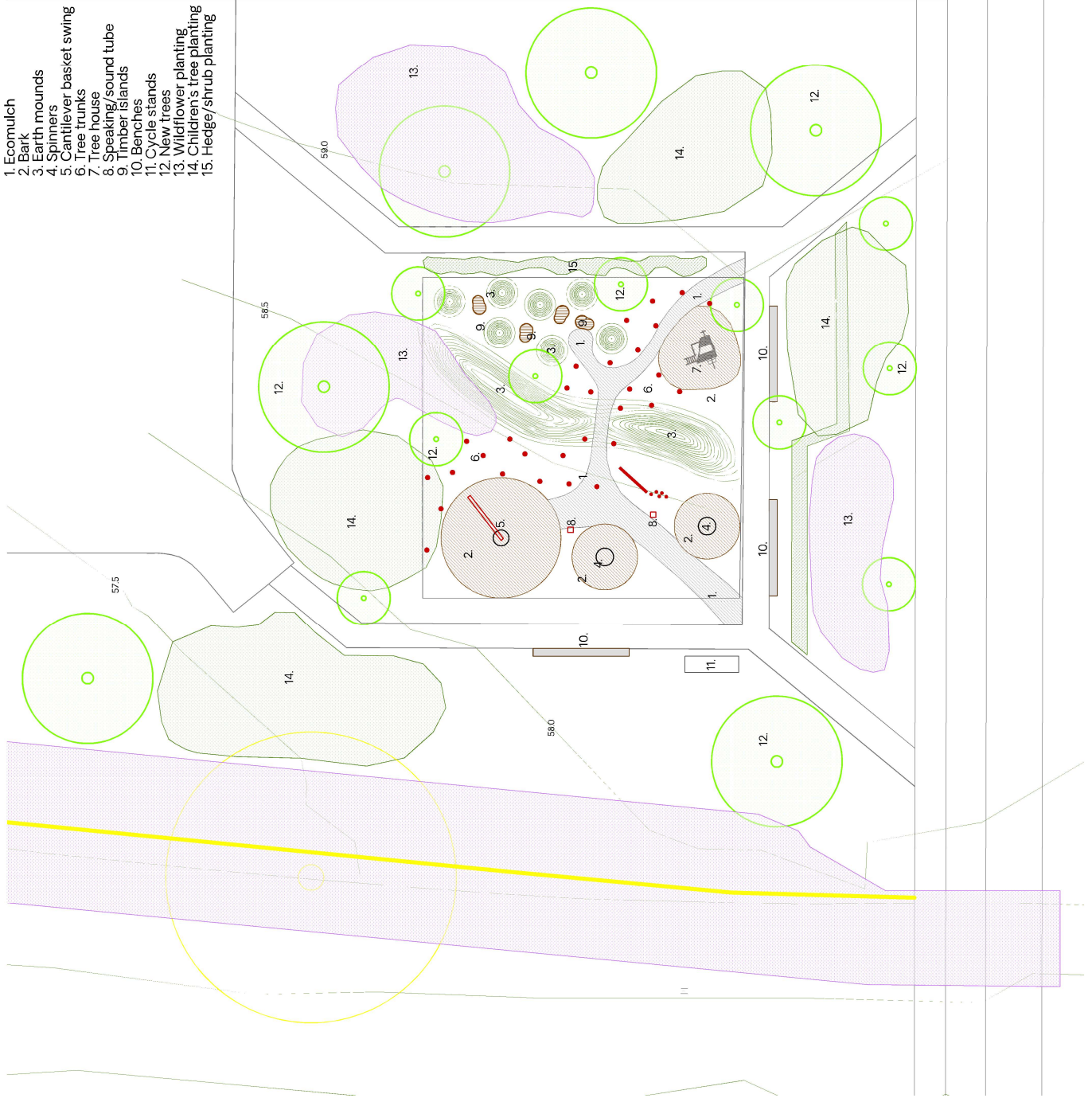

NOTES:

Rev:	Date:	Revision Note:
1	12.08.20	Initial design
2	12.08.20	Amended for cantilever swing
3	25.08.20	Amended for cost savings
C		

ALT/Architecture
 RABBLE STUDIO 103 BUTE STREET,
 CARDIFF CF10 5AD
 www.alt-architecture.co.uk
 hello@alt-architecture.co.uk

ALT Architecture is a limited liability partnership registered in England and Wales.
 Registered no. 228816. Registered Office: The Old Coach House, Venerable Lane, Cardiff
 CF11 9JX.

PROJECT:
 1903 J33 PLAYGROUND

DRAWING NAME:
 Playground Plan

DRAWING NUMBER: S101 DRAFT
REVISION: C

DRAWING STATUS:
 Developed Design DRAFT

SCALE: 1:250 @ A3
DATE: AUG 2020

Do not scale. Use figured dimensions only. Subject to site survey and all necessary consents. All dimensions to be checked on site. This drawing is to be read in conjunction with all other relevant materials. Copyright ALT-Architecture.

