

- EXTERNAL FINISHES :-**
- ROOF** :- MARLEY TILES TO MATCH EXISTING
 - WALLS** :- ROUGHCAST TO MATCH EXISTING
BASECOURSE TO MATCH EXISTING
 - OPENINGS** :- uPVC ANTHRACITE GREY TO MATCH EXISTING
 - EAVES & VERGE** :- uPVC ANTHRACITE GREY TO MATCH EXISTING
 - RAINWATER GOODS** :- uPVC BLACK GUTTERS AND RWP's

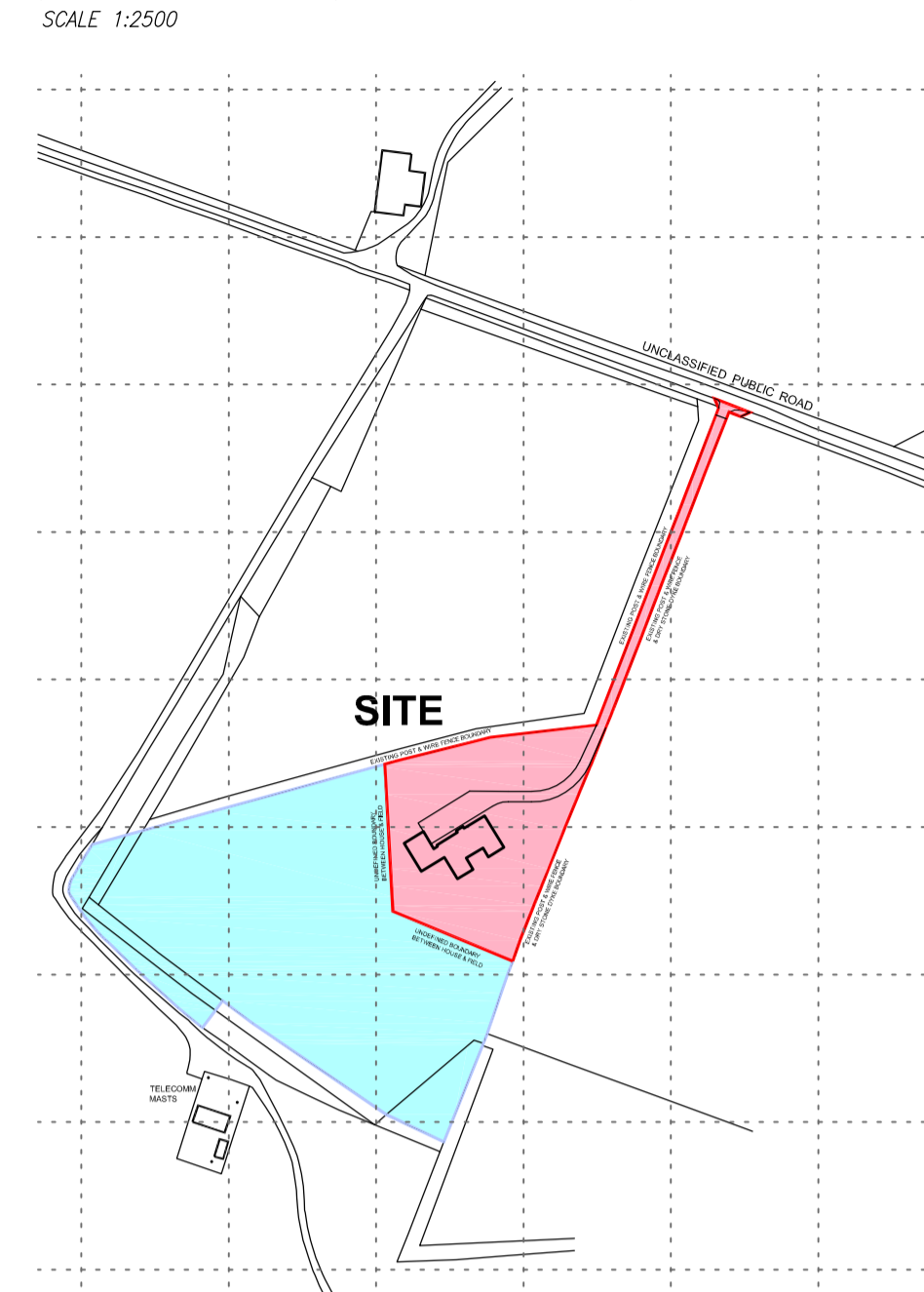

LOCATION PLAN SCALE 1 : 2 5 0 0
 Ordnance Survey (c) Crown Copyright 2021.
 All rights reserved. Licence number 100022432

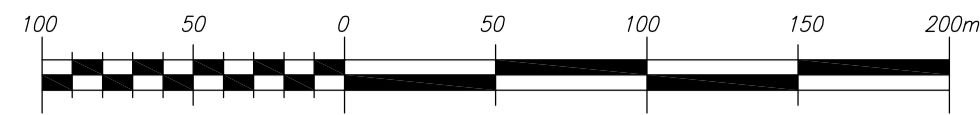
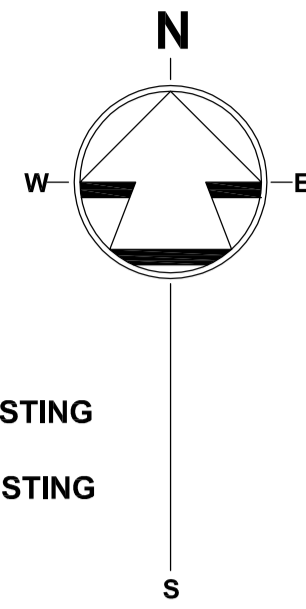
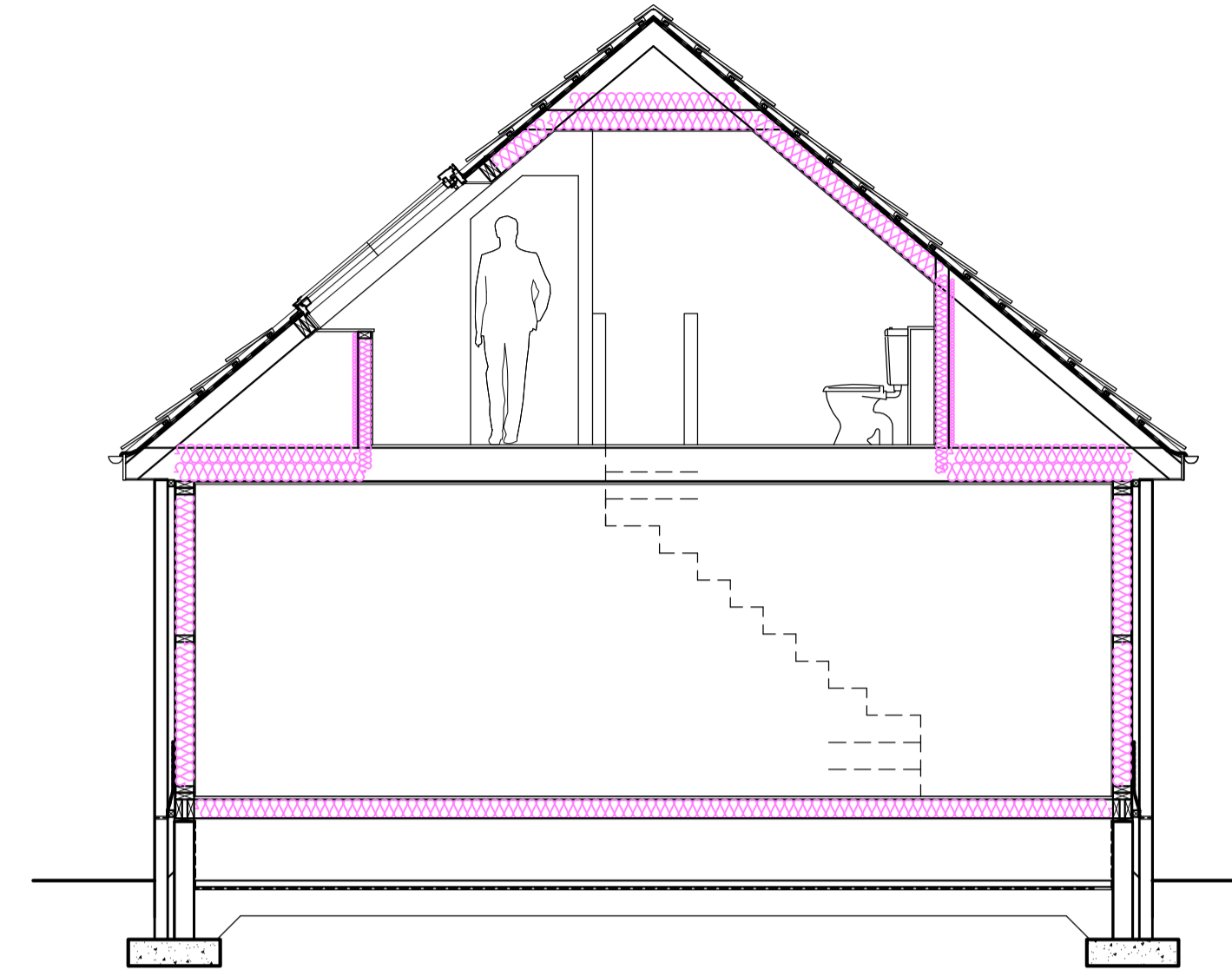

WORKING SECTION SCALE 1 : 50

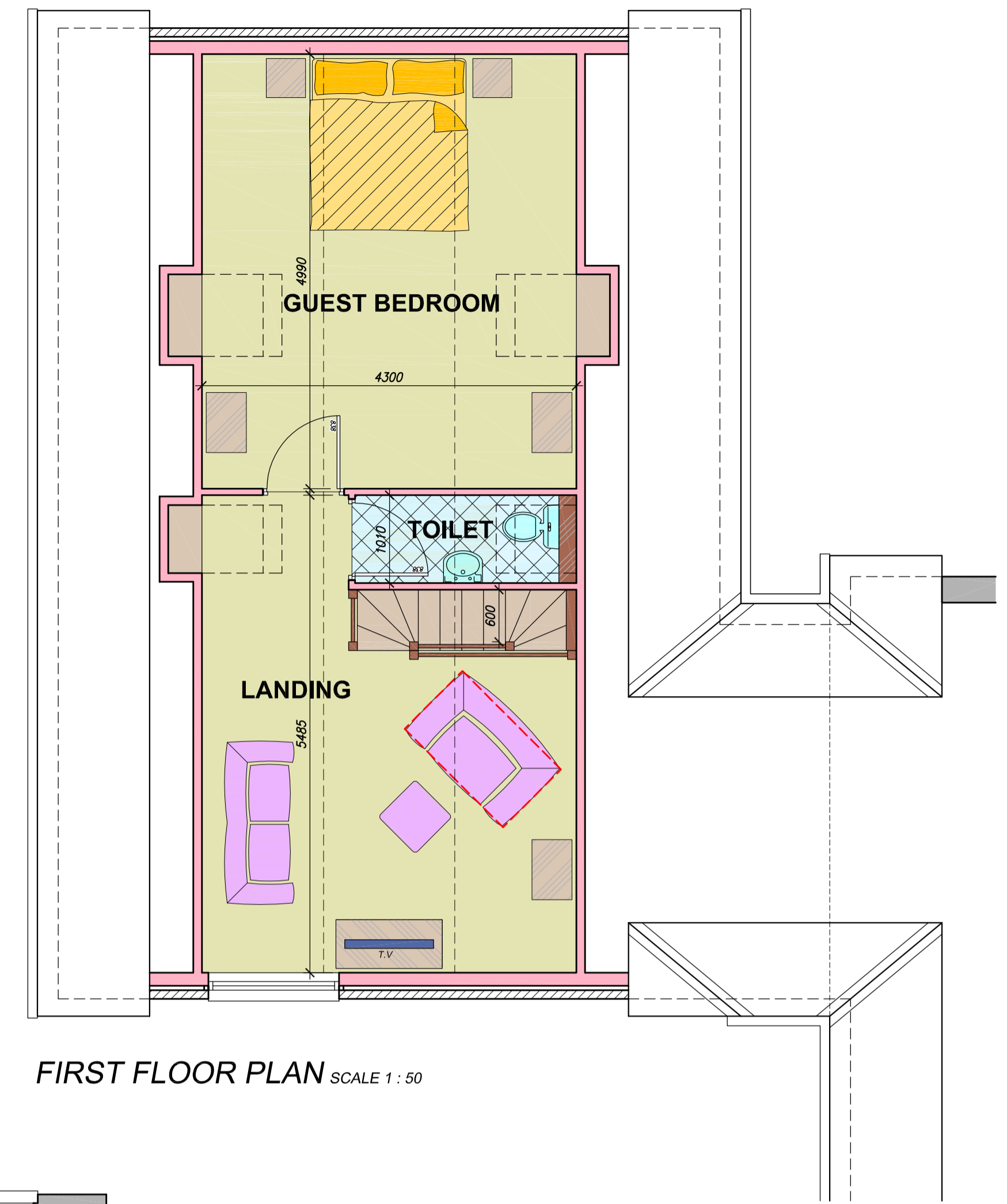

FIRST FLOOR PLAN SCALE 1 : 50

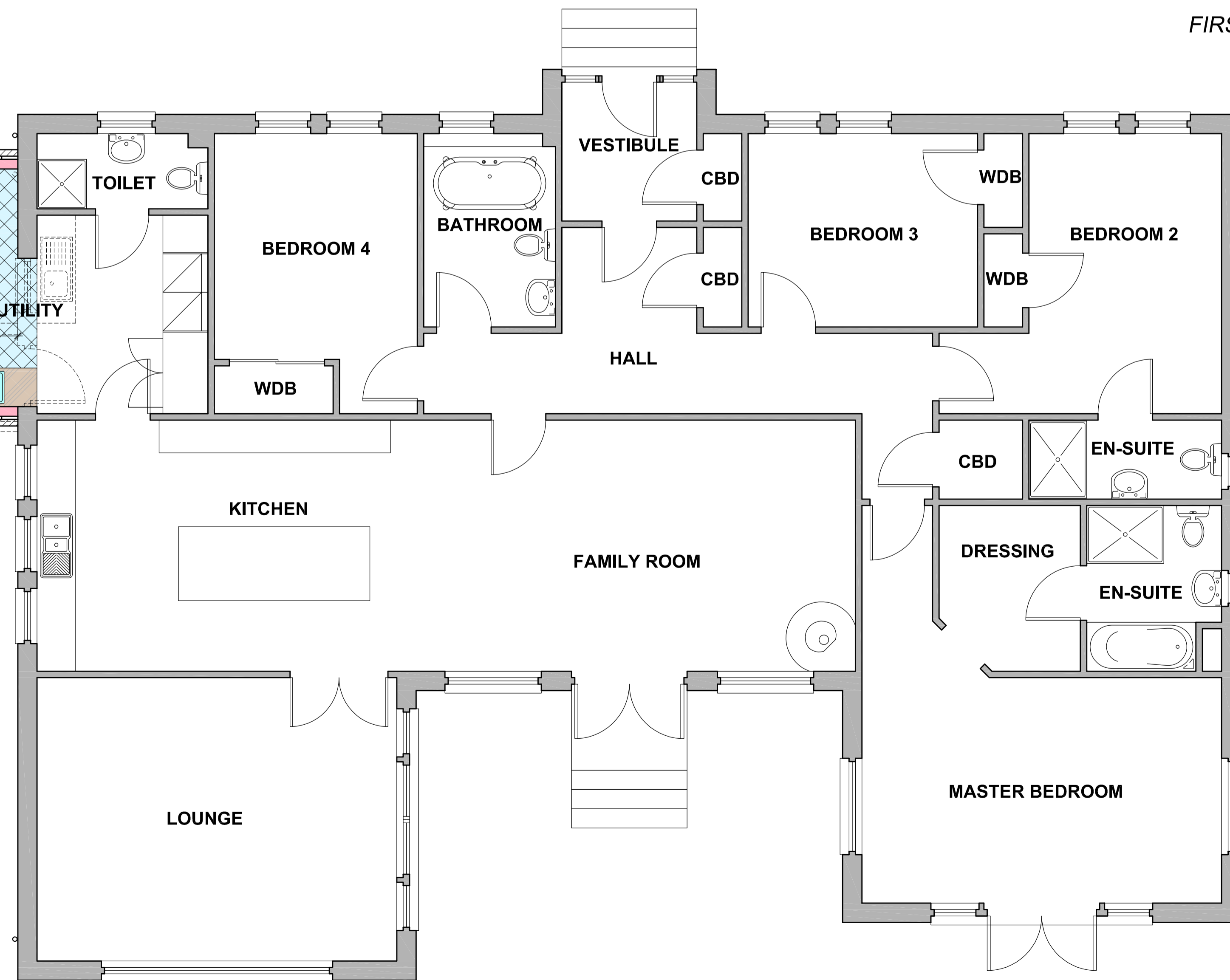
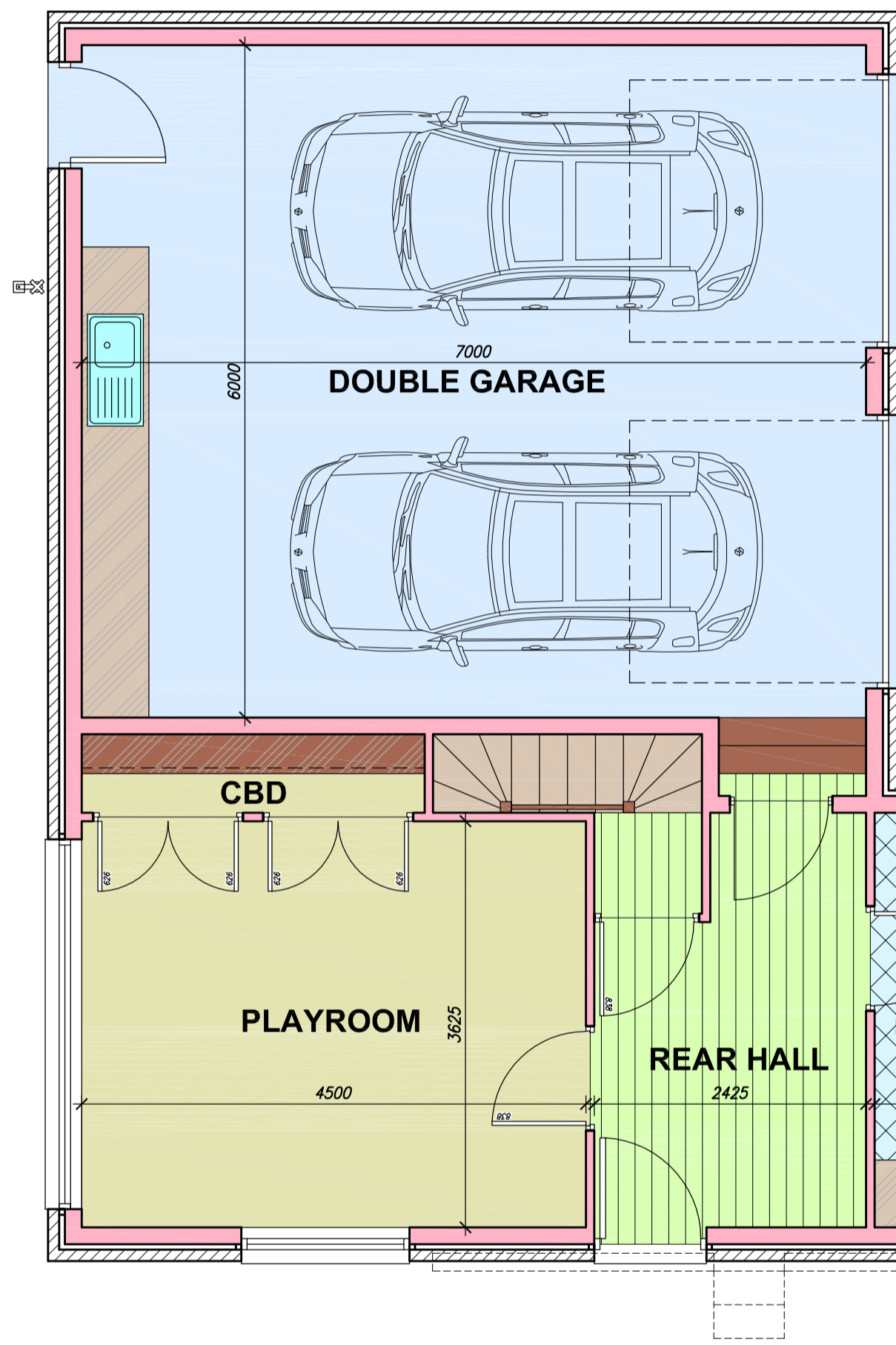

GROUND FLOOR PLAN SCALE 1 : 50

Rev	By	Description	Date

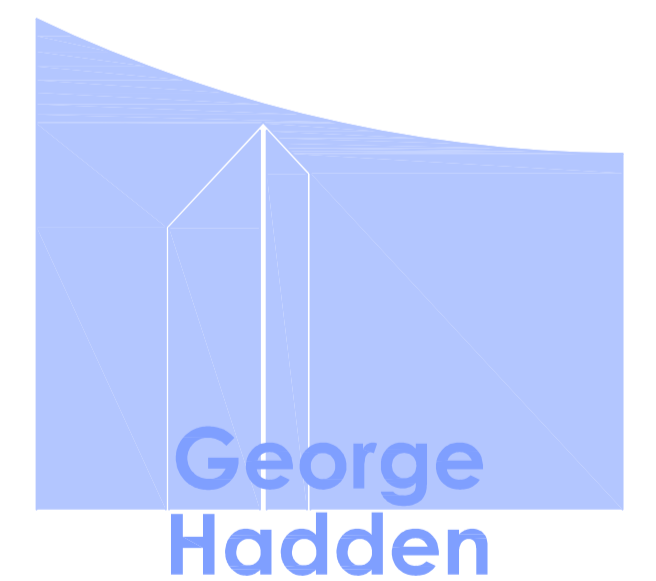

George Hadden
 Architectural Agent

Fremont, Little Newton,
 Old Rayne, Insh,
 Aberdeenshire.

e-mail george.hadden@btconnect.com
 Tel: 01467 629919
 Mob 07920097510

CLIENT	Mr. & Mrs. C. COUTTS
PROJECT	PROPOSED ALTERATIONS AND EXTENSION AT HIGHFIELD, HILL OF LONGHAVEN, PETERHEAD. AB42 3AD
DRAWING	PLANNING DATE APRIL 2021
Drawn By	G. HADDEN SCALE 1:50 & 1:2500
JOB / DRAWING No : 21605 / 02 REV -	