

**NORTH WEST ELEVATION** SCALE 1 : 100

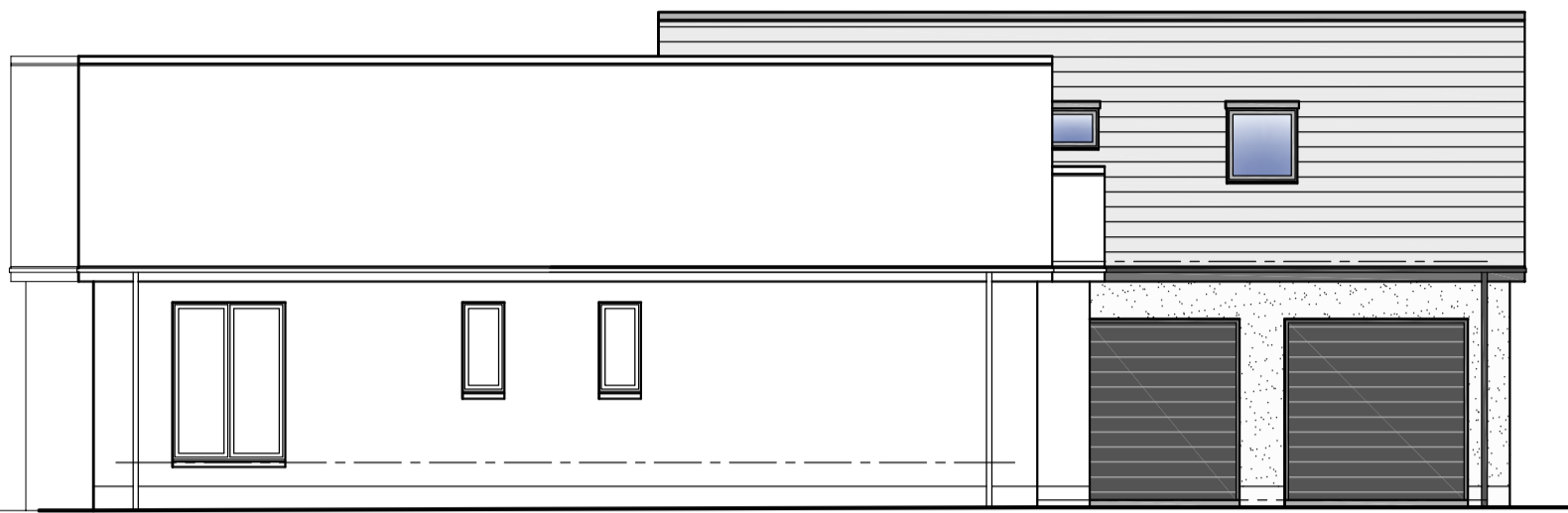

**NORTH EAST ELEVATION** SCALE 1 : 100

**EXTERNAL FINISHES :-**

- ROOF** :- MARLEY TILES TO MATCH EXISTING
- WALLS** :- ROUGHCAST TO MATCH EXISTING  
BASECOURSE TO MATCH EXISTING
- OPENINGS** :- uPVC ANTHRACITE GREY TO MATCH EXISTING
- EAVES & VERGE** :- uPVC ANTHRACITE GREY TO MATCH EXISTING
- RAINWATER GOODS** :- uPVC BLACK GUTTERS AND RWP's

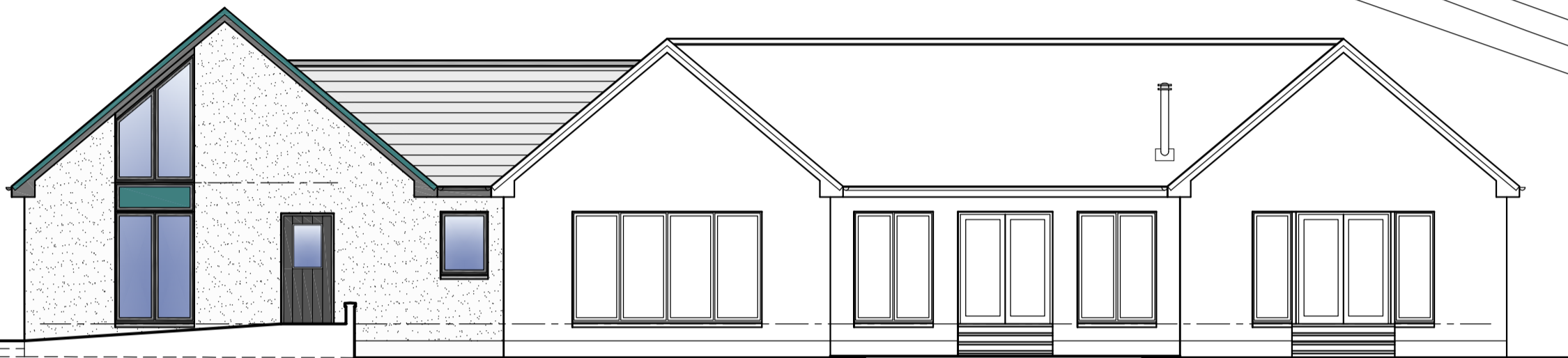

**SOUTH EAST ELEVATION** SCALE 1 : 100



**SOUTH EAST ELEVATION** SCALE 1 : 100



**SECTIONAL NE ELEVATION** SCALE 1 : 100

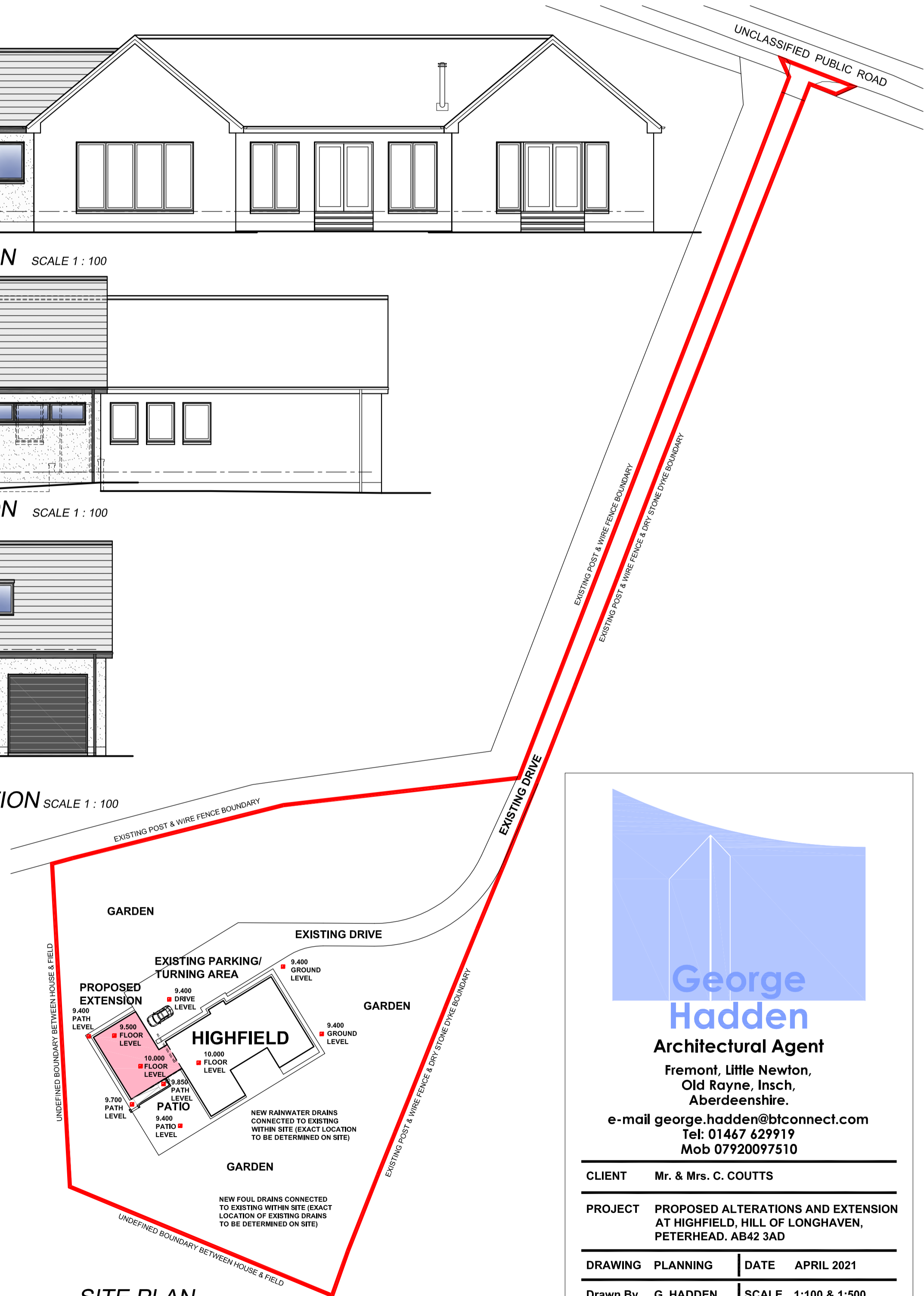

**SITE PLAN** SCALE 1 : 500

Rev	By	Description	Date

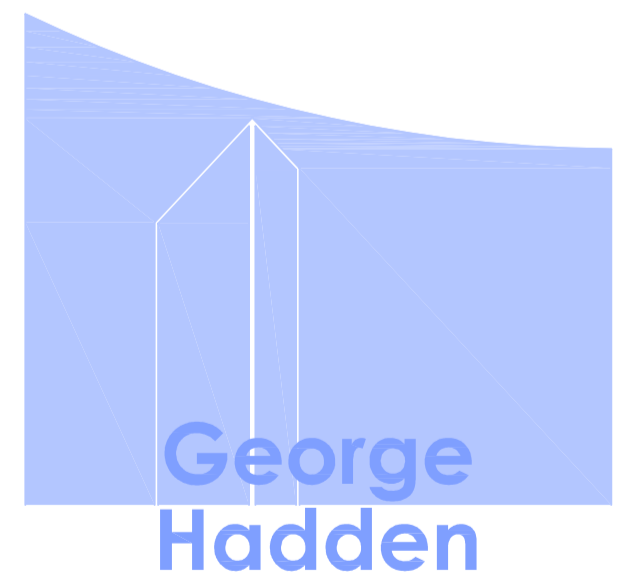

**George Hadden**

**Architectural Agent**  
Fremont, Little Newton,  
Old Rayne, Inch,  
Aberdeenshire.

e-mail [george.hadden@btconnect.com](mailto:george.hadden@btconnect.com)  
Tel: 01467 629919  
Mob 07920097510

<b>CLIENT</b>	Mr. & Mrs. C. COUTTS
<b>PROJECT</b>	PROPOSED ALTERATIONS AND EXTENSION AT HIGHFIELD, HILL OF LONGHAVEN, PETERHEAD. AB42 3AD
<b>DRAWING</b>	PLANNING   DATE APRIL 2021
<b>Drawn By</b>	G. HADDEN   SCALE 1:100 & 1:500
<b>JOB / DRAWING No</b>	21605 / 03   REV -