

**1 Stableyard Elevation 6 (SE6) Proposed**  
2102 1 : 100

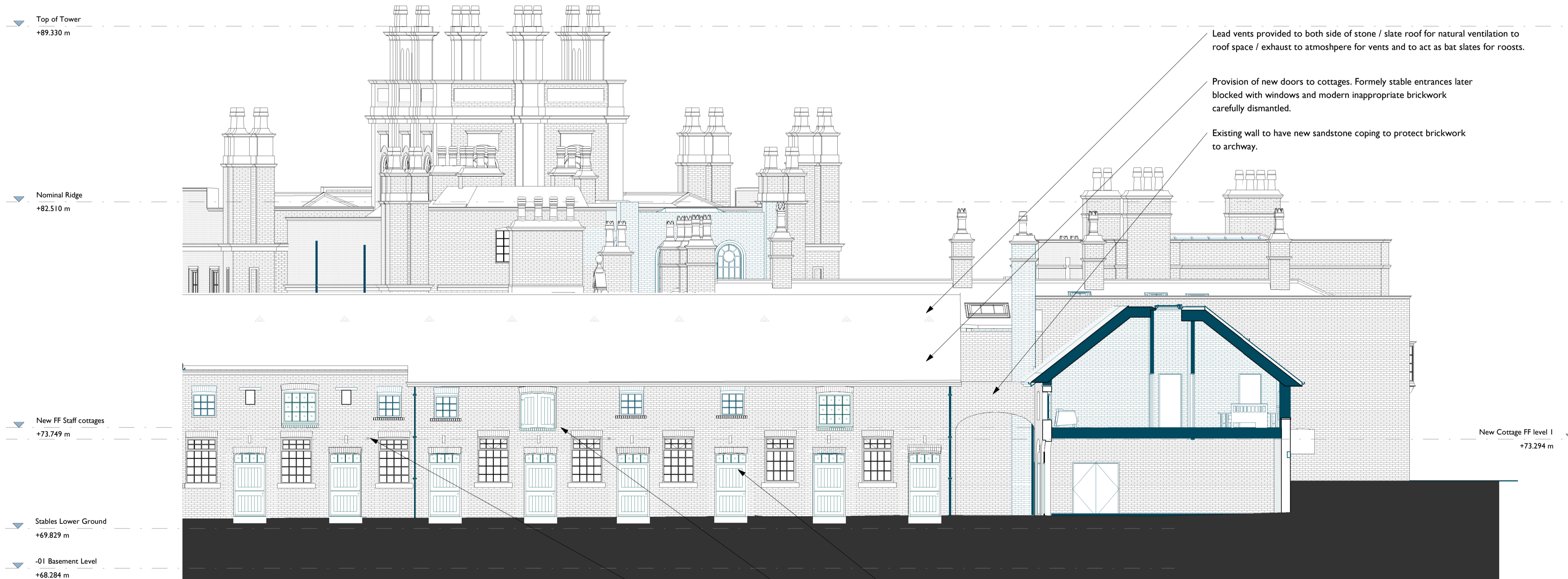

**2 Stableyard Elevation 7 (SE7) Proposed**  
2102 1 : 100

Formerly historic stable entrances, currently infilled with 20th century windows and brickwork to be carefully removed. Historic openings re-instated with new traditional stable doors and blank stable doors boarded internally.

Current hayloft openings retained and infilled with timber 'egress' windows. Windows to feature timber shutters to the exterior. 3 on elevation.

Boiler flues to exit via wall rather than roof. Allow for installation of cast iron ventilation to internal gas cupboards.

**Notes:**  
Drawings are based on survey data and may not accurately represent what is physically present.

Do not scale from this drawing. All dimensions are to be verified on site before proceeding with the work.

All dimensions are in millimeters unless noted otherwise.

Purcell shall be notified in writing of any discrepancies.

**Key Plan**  
not to scale

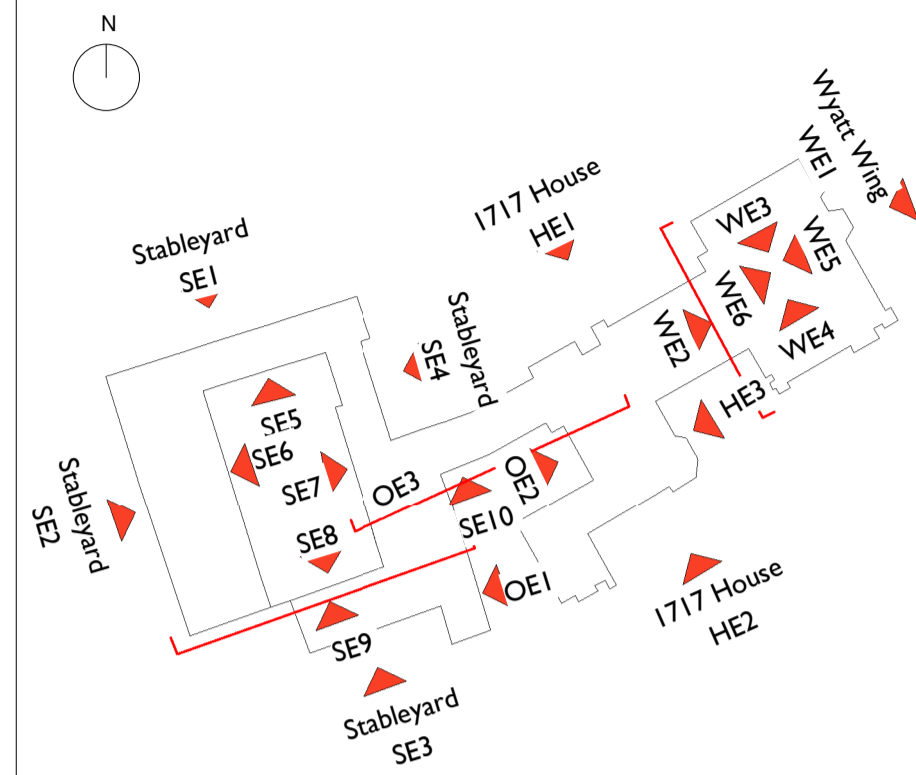

0 1m 2m 3m 5m 10m  
Graphic Scale: 1:100

P01 21/04/21 For Planning  
REV DATE DESCRIPTION

CLIENT  
**Colin Shenton**  
PROJECT  
**Cuerden Hall, Chorley**  
JOB NUMBER  
**240729**

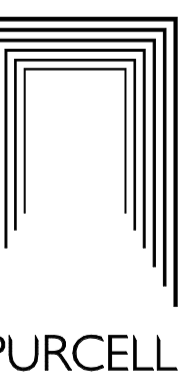

TITLE  
**Proposed Elevation Stableyard Sheet 03**

SIZE	SCALE	LAST REVISED	DRAWN	CHECKED
A1L	As Shown	23/02/2021	ZB	ZB

REV SUITABILITY/REASON FOR ISSUE  
**P01 S04 - For Planning**

DRAWING NUMBER  
**240729-PUR-00-XX-DR-A-2102**

St James, 79 Oxford Street, Manchester, M1 4FQ  
© PURCELL 2019. PURCELL IS THE TRADING NAME OF PURCELL ARCHITECTURE LTD.