

PROPOSED EXTERNAL MATERIALS (UNLESS NOTED OTHERWISE):

- MAIN ROOF:** Rosemary roof tiles, grey flat roof covering to dormer
- WALLS:** Facing brick, tile hanging to dormer
- WINDOWS:** White double glazed UPVC, grey to dormer
- RAIN WATER GOODS:** Black round section UPVC gutters and down pipes

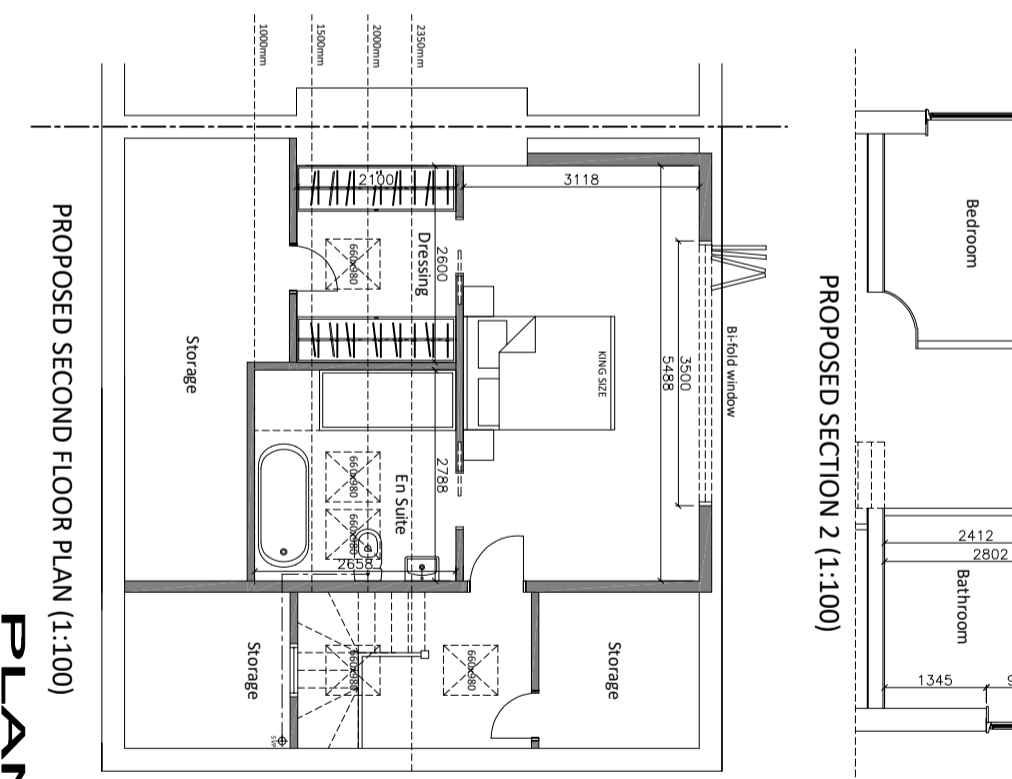
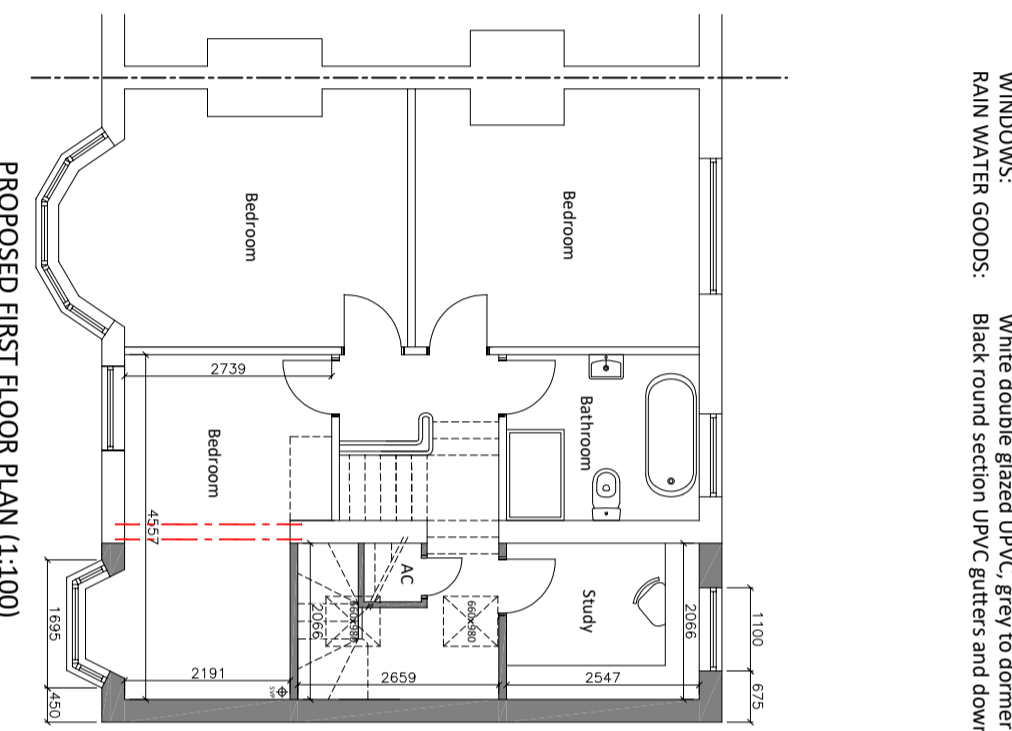
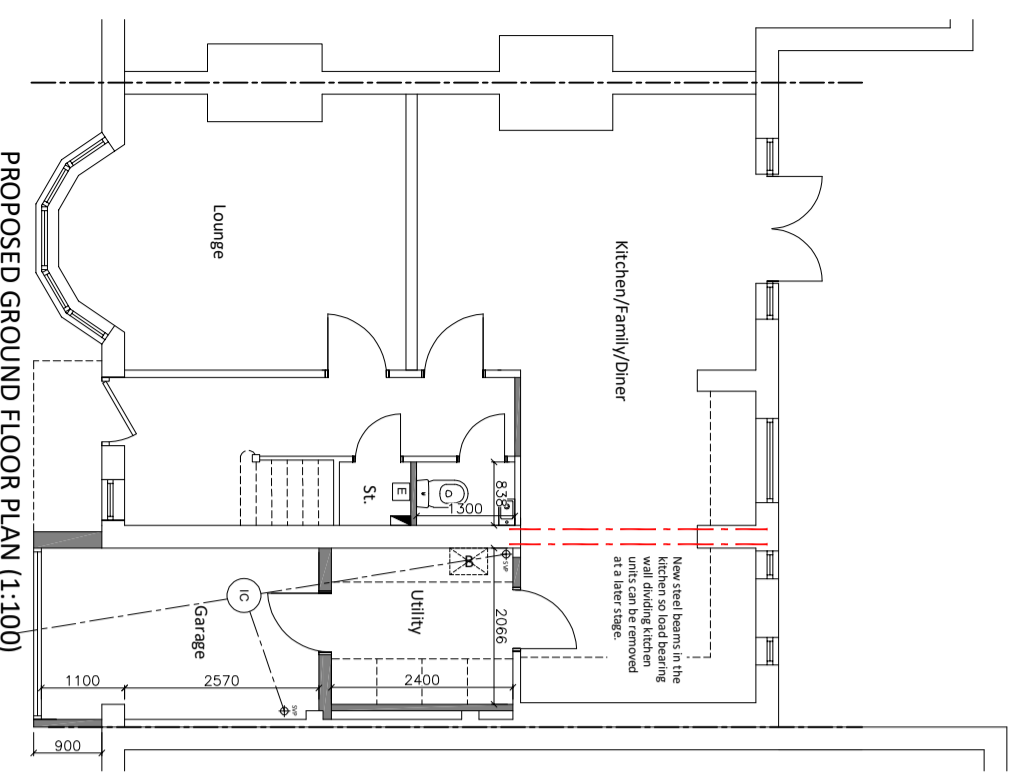

PLANNING

Client		Mr & Mrs Farnworth	
Project			
Proposed Alterations at 49 Holystone Avenue NE25 8PX			
Date	May 21'	Rev	B
Drawn	LM	Project No	A256
Dwg No	PL02	Scale	1:100/200 at A3
Architectural & Timber Frame Design		CLMDESIGN	